



JOB No.: TCS01062/19

**EPD CONTRACT NO. EP/SP/86/15
ORGANIC WASTE TREATMENT FACILITIES PHASE 2**

**MONTHLY ENVIRONMENTAL MONITORING AND AUDIT
REPORT (JULY 2020)**

**PREPARED FOR
AJA JOINT VENTURE**

Date	Reference No.	Prepared By	Certified By
10 August 2020	TCS01062/19/600/R0088v2	 Martin Li (Environmental Consultant)	 Tam Tak Wing (Environmental Team Leader)

Version	Date	Remarks
1	5 August 2020	First Submission
2	10 August 2020	Amended against IEC's comments

EXECUTIVE SUMMARY

- ES01 Environmental Protection Department (hereinafter referred as “EPD”) is the Project Proponent for the Project “*Organic Waste Treatment Facilities Phase 2*” (hereinafter referred as “the Project”). The Project is a Designated Project to be implemented under Environmental Permit No. EP-460/2013 (hereinafter referred as “the EP”). In accordance with the Works Contract requirements, the Contractor shall take over the responsibility of the EP. Based on the requirement, Further Environmental Permit FEP-01/460/2013 (hereinafter referred as “the FEP”) was applied by AJA Joint Venture (hereinafter referred as “AJAJV”) and was granted on 2 October 2019.
- ES02 Action-United Environmental Services & Consulting (hereinafter referred as “AUES”) was employed as Environmental Team (hereinafter referred as “ET”) to implement monitoring programmes and as well as the associated duties.
- ES03 This is the monthly EM&A report presenting the environmental monitoring results and inspection findings for the reporting period from **1 to 31 July 2020** (hereinafter ‘the Reporting Period’).

ENVIRONMENTAL MONITORING AND AUDIT ACTIVITIES

- ES04 Environmental monitoring activities under the EM&A program in this Reporting Period are summarized in the following table.

Table ES-1 Summary of Environmental Monitoring Activities Undertaken in the Reporting Period

Issues	Environmental Monitoring Parameters / Inspection	Sessions
Construction Noise	Leq (30min) Daytime	16
Inspection / Audit	ET Regular Environmental Site Inspection	4

BREACH OF ACTION AND LIMIT (A/L) LEVELS

- ES05 No daytime construction noise monitoring exceedance was recorded in this Reporting Period. The statistics of environmental exceedance and investigation of exceedance are summarized in the following table.

Table ES-2 Summary of Environmental Monitoring Parameter Exceedance in the Reporting Period

Environmental Issues	Monitoring Parameters	Action Level	Limit Level	Event & Action	
				Investigation Results	Corrective Actions
Construction Noise	Leq _{30min} Daytime	0	0	NA	NA

SITE INSPECTION

- ES06 In the Reporting Period, weekly joint site inspections to evaluate the site environmental performance had been carried out by the representative of the Consultants, Independent Environmental Checker (IEC), ET and the Contractor on **7th, 14th, 21st and 28th July 2020**. No non-compliance was recorded during the site inspections.

ENVIRONMENTAL COMPLAINT

- ES07 No environmental complaint was recorded in this Reporting Period for the Project. The statistics of environmental complaint are summarized in the following table.

Table ES-3 Summary of Environmental Complaint Records in the Reporting Period

Reporting Period	Environmental Complaint Statistics			Related with the Works Contract
	Frequency	Cumulative	Complaint Nature	
1 – 31 July 2020	0	0	NA	NA

NOTIFICATION OF SUMMONS AND SUCCESSFUL PROSECUTIONS

ES08 No environmental summons or prosecutions was received in this Reporting Period for the Project. The statistics of environmental summons or prosecutions are summarized in the following tables.

Table ES-4 Summary of Environmental Summons Records in the Reporting Period

Reporting Period	Environmental Summons Statistics			Related with the Works Contract
	Frequency	Cumulative	Complaint Nature	
1 – 31 July 2020	0	0	NA	NA

Table ES-5 Summary of Environmental Prosecutions Records in the Reporting Period

Reporting Period	Environmental Prosecution Statistics			Related with the Works Contract
	Frequency	Cumulative	Complaint Nature	
1 – 31 July 2020	0	0	NA	NA

REPORTING CHANGE

ES09 No reporting change was made in this Reporting Period.

FUTURE KEY ISSUES

ES10 Construction noise would be a key environmental issue during construction work of the Project. Noise mitigation measures such as using quiet plants should be implemented in accordance with the EM&A requirement.

ES11 In addition, all effluent discharge from the construction site shall fulfill the discharge licence stipulation.

Table of Contents

1. INTRODUCTION	1
1.1 PROJECT BACKGROUND	1
1.2 REPORT STRUCTURE	1
2. PROJECT ORGANIZATION AND CONSTRUCTION PROGRESS	2
2.1 PROJECT ORGANIZATION AND CONSTRUCTION PROGRESS	2
2.2 CONSTRUCTION PROGRESS	3
2.3 SUMMARY OF ENVIRONMENTAL SUBMISSIONS	3
3. SUMMARY OF IMPACT MONITORING REQUIREMENTS	5
3.1 GENERAL	5
3.2 MONITORING PARAMETERS	5
3.3 MONITORING LOCATIONS	5
3.4 MONITORING FREQUENCY AND PERIOD	5
3.5 MONITORING EQUIPMENT	5
3.6 MONITORING METHODOLOGY	6
3.7 ACTION/LIMIT (A/L) LEVELS	6
3.8 DATA MANAGEMENT AND DATA QA/QC CONTROL	7
4. CONSTRUCTION NOISE MONITORING	8
4.1 GENERAL	8
4.2 RESULTS OF NOISE MONITORING	8
5. WASTE MANAGEMENT	9
5.1 GENERAL WASTE MANAGEMENT	9
5.2 RECORDS OF WASTE QUANTITIES	9
6. SITE INSPECTION	10
6.1 REQUIREMENTS	10
6.2 FINDINGS / DEFICIENCIES DURING THE REPORTING PERIOD	10
7. ENVIRONMENTAL COMPLAINT, NOTIFICATIONS OF SUMMONS AND SUCCESSFUL PROSECUTIONS	11
7.1 ENVIRONMENTAL COMPLAINT, SUMMONS AND PROSECUTION	11
8. ENVIRONMENTAL MITIGATION IMPLEMENTATION SCHEDULE	12
8.1 GENERAL REQUIREMENTS	12
8.2 TENTATIVE CONSTRUCTION ACTIVITIES IN THE COMING MONTH	12
9. CONCLUSIONS AND RECOMMENDATIONS	13
9.1 CONCLUSIONS	13
9.2 RECOMMENDATIONS	13

LIST OF TABLES

TABLE 2-1	STATUS OF ENVIRONMENTAL LICENSES AND PERMITS OF THE PROJECT
TABLE 3-1	SUMMARY OF EM&A REQUIREMENTS
TABLE 3-2	IMPACT MONITORING STATIONS - CONSTRUCTION NOISE
TABLE 3-3	CONSTRUCTION NOISE MONITORING EQUIPMENT
TABLE 3-4	ACTION AND LIMIT LEVELS FOR CONSTRUCTION NOISE
TABLE 4-1	DAYTIME CONSTRUCTION NOISE IMPACT MONITORING RESULTS AT N1
TABLE 4-2	DAYTIME CONSTRUCTION NOISE IMPACT MONITORING RESULTS AT N2A
TABLE 4-3	DAYTIME CONSTRUCTION NOISE IMPACT MONITORING RESULTS AT N3A
TABLE 4-4	DAYTIME CONSTRUCTION NOISE IMPACT MONITORING RESULTS AT N4
TABLE 5-1	SUMMARY OF QUANTITIES OF INERT C&D MATERIALS
TABLE 5-2	SUMMARY OF QUANTITIES OF C&D WASTES
TABLE 6-1	SITE OBSERVATIONS DURING THE WEEKLY INSPECTION
TABLE 7-1	STATISTICAL SUMMARY OF ENVIRONMENTAL COMPLAINTS
TABLE 7-2	STATISTICAL SUMMARY OF NOTIFICATION OF SUMMONS
TABLE 7-3	STATISTICAL SUMMARY OF SUCCESSFUL PROSECUTION
TABLE 8-1	ENVIRONMENTAL MITIGATION MEASURES

LIST OF APPENDICES

APPENDIX A	LAYOUT PLAN OF THE PROJECT
APPENDIX B	ORGANIZATION CHART
APPENDIX C	MONITORING LOCATIONS FOR IMPACT MONITORING
APPENDIX D	3-MONTH ROLLING CONSTRUCTION PROGRAMME
APPENDIX E	EVENT AND ACTION PLAN
APPENDIX F	IMPACT MONITORING SCHEDULE OF THE REPORTING PERIOD AND COMING MONTH
APPENDIX G	CALIBRATION CERTIFICATES OF EQUIPMENT
APPENDIX H	DATABASE OF MONITORING RESULTS
APPENDIX I	GRAPHICAL PLOTS OF MONITORING RESULTS
APPENDIX J	WASTE FLOW TABLE
APPENDIX K	ENVIRONMENTAL MITIGATION IMPLEMENTATION SCHEDULE

1. INTRODUCTION

1.1 PROJECT BACKGROUND

1.1.1 Environmental Protection Department (hereinafter referred as “EPD”) is the Project Proponent for the Project “*Organic Waste Treatment Facilities Phase 2*” (hereinafter referred as “the Project”). The Project is a Designated Project to be implemented under Environmental Permit No. EP-460/2013 (hereinafter referred as “the EP”). The major construction work of the Project included:

- (i) Demolition and removal of the existing above ground structures of the Sha Ling Livestock Waste Composting Plant (SLCP);
- (ii) Construction of superstructure for an administration building and enclosed waste reception area;
- (iii) Installation of treatment facilities including waste pre-treatment equipment, digesters, biogas holding tanks, composting, wastewater treatment, air treatment systems; and
- (iv) Facilities for biogas processing, utilization and transmission;

1.1.2 AJA Joint Venture (hereinafter referred as “AJAJV”) has been awarded the *EPD Contract No. EP/SP/86/15 “Organic Waste Treatment Facilities Phase 2”*. In accordance with the Works Contract requirements, AJAJV shall take over the responsibility of the EP. Based on the requirement, Further Environmental Permit application was submitted by AJAJV to EPD on 10 September 2019 and granted on 2 October 2019. The Further Environmental Permit is named as FEP-01/460/2013 (hereinafter referred as “the FEP”).

1.1.3 According to the approved Environmental Monitoring and Audit Manual (hereinafter referred as “the EM&A Manual”), AJAJV employed Action-United Environmental Services & Consulting (hereinafter referred as “AUES”) as Environmental Team (hereinafter referred as “ET”) to implement monitoring programme and as well as the associated duties.

1.1.4 According to the EM&A Manual, construction noise was identified as the only key environmental issue during the construction phase of the Project and it is required to carry out construction noise monitoring throughout the construction phase. Furthermore, baseline noise monitoring as part of the EM&A programmes shall be conducted prior to the commencement of the construction works under the Project. Thus, baseline noise monitoring was conducted by ET from **25 September 2019** to **8 October 2019**. The baseline monitoring report compiled by the ET was verified by Independent Environmental Checker (hereinafter the “IEC”) and was submitted to EPD on 19th November 2019 for endorsement.

1.1.5 The Project works was commenced on **3rd December 2019**. This is the 8th EM&A monthly report presenting the construction noise monitoring results and site inspection findings from **1st to 31st July 2020** (hereinafter the “Reporting Period”).

1.2 REPORT STRUCTURE

1.2.1 The Monthly Environmental Monitoring and Audit (EM&A) Report is structured into the following sections:-

Section 1	<i>Introduction</i>
Section 2	<i>Project Organization and Construction Progress</i>
Section 3	<i>Summary of Impact Monitoring Requirements</i>
Section 4	<i>Construction Noise Monitoring</i>
Section 5	<i>Waste Management</i>
Section 6	<i>Site Inspections</i>
Section 7	<i>Environmental Complaints and Non-Compliance</i>
Section 8	<i>Implementation Status of Mitigation Measures</i>
Section 9	<i>Conclusions and Recommendations</i>

2. PROJECT ORGANIZATION AND CONSTRUCTION PROGRESS

2.1 PROJECT ORGANIZATION AND CONSTRUCTION PROGRESS

- 2.1.1 Organization structure and contact details of relevant parties with respect to on-site environmental management are shown in [Appendix B](#). The responsibilities of respective parties are:

Engineer or Engineers Representative (ER)

- 2.1.2 The ER is responsible for overseeing the construction works and for ensuring that the works are undertaken by the Contractor in accordance with the specification and contract requirements. The duties and responsibilities of the ER with respect to EM&A include:
- to monitor the Contractor's compliance with Contract Specifications, including the effective implementation and operation of the environmental mitigation measures;
 - to employ an Independent Environmental Checker (IEC) to audit the results of the EM&A works carried out by the Environmental Team (ET);
 - to monitor Contractors', ET's and IEC's compliance with the requirements in the Environmental Permit (EP) and EM&A Manual;
 - to facilitate ET's implementation of the EM&A programme;
 - participate in joint site inspection by the ET and IEC;
 - to oversee the implementation of the agreed Event / Action Plan in the event of any exceedance; and,
 - to adhere to the procedures for carrying out complaint investigation.

The Contractor

- 2.1.3 The Contractor should report to the ER. The duties and responsibilities of the Contractor include:
- to comply with the relevant contract conditions and specifications on environmental protection;
 - to employ an ET to undertake monitoring, laboratory analysis and reporting of EM&A;
 - to facilitate ET's monitoring and site inspection activities;
 - to participate in the site inspections undertaken by the ET and IEC, and undertake any corrective actions;
 - to provide information / advice to the ET regarding works programme and activities which may contribute to the generation of adverse environmental impacts;
 - to submit proposals on mitigation measures in case of exceedance of Action and Limit levels in accordance with the Event / Action Plans;
 - to implement measures to reduce impact where Action and Limit levels are exceeded; and,
 - to adhere to the procedures for carrying out complaint investigation.

Environmental Team (ET)

- 2.1.4 The ET will be led and managed by the ET Leader. ET Leader should have relevant professional qualifications in environmental control and possess at least 7 years of experience in EM&A. Suitably qualified staff should be included in the ET, and resources for the implementation of the EM&A programme should be allocated in the time under the Contract, to enable fulfilment of the Project's EM&A requirements as specified in the EM&A Manual during construction of the Project. The ET should report to Project Proponent and the duties should include:
- to monitor and audit various environmental parameters as required in this EM&A Manual;
 - to analyse the environmental monitoring and audit data, review the success of EM&A programme and the adequacy of mitigation measures implemented, confirm the validity of the EIA predictions and identify any adverse environmental impacts arising;
 - to monitor compliance with conditions in the EP, environmental protection, pollution prevention and control regulations and contract specifications;
 - to audit environmental conditions on site;
 - to report on the environmental monitoring and audit results to EPD, the ER, the IEC and Contractor or their delegated representatives;

- to recommend suitable mitigation measures to the Contractor in the case of exceedance of Action and Limit levels in accordance with the Event and Action Plans;
- to liaise with the IEC on all environmental performance matters, and ensure timely submission of all relevant EM&A pro forma for IEC's approval;
- to provide advice to the Contractor on environmental improvement, awareness and enhancement matters, etc on site;
- to adhere to the procedures for carrying out complaint investigation;
- to prepare reports on the environmental monitoring data and the site environmental conditions;
- to submit the EM&A report to Director of Environmental Protection (DEP) timely;
- to review proposals of mitigation measures from the Contractor in case of exceedance of Action and Limit levels, in accordance with Event and Action Plan; and,
- to carry out site inspection to investigate and audit the Contractor's site practice, equipment and work methodologies with respect to pollution control and mitigation measures.

Independent Environmental Checker (IEC)

2.1.5 The IEC is empowered to audit the environmental performance of construction, but is independent from the management of construction works. As such, the IEC should not be in any way an associated body of the Contractor or the ET for the Project. The IEC should be a person who has relevant professional qualifications in environmental control and at least 7 years' experience in EM&A and environmental management. The duties and responsibilities of the IEC are:

- to provide proactive advice to the ER on EM&A matters related to the project;
- to review and verify the monitoring data and all submissions in connection with the EP and EM&A Manual submitted by the ET;
- to arrange and conduct regular, at least monthly site inspections of the works during the construction phase, and to carry out ad hoc inspections if significant environmental problems are identified;
- to check compliance with the agreed Event / Action Plan in the event of any exceedance;
- to check compliance with the procedures for carrying out complaint investigation;
- to check the effectiveness of corrective measures;
- to feedback audit results to the ET by signing off relevant EM&A pro forma;
- to check that mitigation measures are effectively implemented;
- to report the works conducted, and the findings, recommendations and improvements of the site inspections, after reviewing ET's and Contractor's works, to the ER on a monthly basis;
- to verify the investigation result of the environmental complaint cases and the effectiveness of corrective measures;
- to verify EM&A report that has been certified by ET leader; and,
- to audit EIA recommendations and requirements against the status of implementation of environmental mitigation measures on site.

2.2 CONSTRUCTION PROGRESS

2.2.1 3-month rolling construction program of the Project is enclosed in [Appendix D](#); and the major construction activities undertaken in the Reporting Period is presented as below:

- Earth Mat
- Soil Nail
- Excavation
- AD Tank footing

2.3 SUMMARY OF ENVIRONMENTAL SUBMISSIONS

2.3.1 Summary of the relevant permits, licenses, and/or notifications on environmental protection for the Project of contract 1 are presented in **Tables 2-1**.

Table 2-1 Status of Environmental Licenses and Permits of the Project

Item	Description	License/Permit Status			
		Permit no./ account no./ Ref. no.	Valid Period		Status
			From	To	
1	Notification pursuant to Air pollution Control (Construction Dust) Regulation	Application No. 448863	--	--	Notified on 9 September 2019
2	Chemical Waste Producer Registration	Ref. no.: 5211-641-A2957-01	--	--	Issued on 9 Oct 2019
3	Water Pollution Control Ordinance - Discharge License	Application No. 448913	--	--	Application made on 10 Sep 2019
4	Waste Disposal Regulation - Billing Account for Disposal of Construction Waste	Account no. 7035307	2 Oct 2019	NA	Valid
5	Further Environmental Permit	FEP-01/460/2019	2 Oct 2019	NA	Valid
6	Construction Noise Permit	GW-RN0536-20	28 Jul 2020	27 Jan 2021	Valid
7	Water Discharge Licence	WT00035196-2019	20 Mar 2020	31 Mar 2025	Valid

3. SUMMARY OF IMPACT MONITORING REQUIREMENTS

3.1 GENERAL

- 3.1.1 According to Environmental Monitoring and Audit requirements set out in the Approved EM&A manual, construction noise was identified as the only key environmental issues during the construction phase of the Project.

3.2 MONITORING PARAMETERS

- 3.2.1 The construction noise monitoring requirement stated in the approved EM&A Manual is summarized in **Table 3-1**.

Table 3-1 Summary of EM&A Requirements

Environmental Issue	Parameters
Noise	<ul style="list-style-type: none"> Leq(30min) in normal working days (Monday to Saturday) 07:00-19:00 except public holiday Supplementary information for data auditing, statistical results such as L₁₀ and L₉₀ shall also be obtained for reference.

3.3 MONITORING LOCATIONS

- 3.3.1 According to the EM&A Manual Section 4.2.3, four (4) designated noise sensitive receivers (NSR) were recommended as construction noise monitoring stations. Site visit was conducted by the ET on 23rd September 2019 to review and study sensitive receivers at surrounding and adjacent to the Project. Due to the presence of steel wire fencing and village dogs, two of the designated monitoring locations N2 and N3 were not accessible. Hence, two alternative locations N2a and N3a are proposed as a temporary noise monitoring locations to carry out impact noise monitoring until the alternative locations are approved by EPD. Details of the locations for construction noise monitoring in the Reporting Period is listed in **Table 3-2** and showed in **Appendix C**.

Table 3-2 Impact Monitoring Stations – Construction Noise

ID	Location
N1	Village House No. 308, Sha Ling
N2a	Village House No. 318, Sha Ling
N3a	Village House No. 261, Sha Ling
N4	Village House in Sha Ling

Remark: N2a and N3a are temporary noise monitoring location. If there is any new alternative location(s) available in future, the impact monitoring will be carried out at the new alternative location(s) upon EPD agreement.

3.4 MONITORING FREQUENCY AND PERIOD

- 3.4.1 Noise monitoring shall be conducted at the all available designated monitoring stations or alternative locations. The monitoring frequency shall depend on scale of the construction activities. According to EM&A manual, regular noise monitoring should be carried out once a week when noise generating activities are underway and the monitoring requirement is presented below:
- one set of Leq(30min) measurements between 07:00 and 19:00 hours on normal weekdays

3.5 MONITORING EQUIPMENT

- 3.5.1 Sound level meter in compliance with the International Electrotechnical Commission Publications 651: 1979 (Type 1) and 804: 1985 (Type 1) specifications shall be used for carrying out the noise monitoring. The sound level meter shall be checked using an acoustic calibrator. The wind speed shall be checked with a portable wind speed meter capable of measuring the wind speed in ms⁻¹.
- 3.5.2 Equipment used for construction noise monitoring is listed in **Table 3-3**.

Table 3-3 Construction Noise Monitoring Equipment

Equipment	Model
Integrating Sound Level Meter	B&K Type 2238 and Rion NL-52
Calibrator	B&K Type 4231 and Rion NC-74
Portable Wind Speed Indicator	Anemometer AZ Instrument 8908 Wind Speed Indicator

3.6 MONITORING METHODOLOGY

- 3.6.1 Immediately prior to and following each noise measurement the accuracy of the sound level meter shall be checked using an acoustic calibrator generating a known sound pressure level at a known frequency. Measurements may be accepted as valid only if the calibration levels from before and after the noise measurement agree to within 1.0 dB.
- 3.6.2 All noise measurements will be performed with the meter set to FAST response and on the A-weighted equivalent continuous sound pressure level (L_{eq}). $L_{eq(30 \text{ min})}$ in six consecutive $L_{eq(5 \text{ min})}$ measurements will be used as the monitoring parameter for the time period between 07:00-19:00 hours on weekdays throughout the construction period.
- 3.6.3 The sound level meter will be mounted on a tripod at a height of 1.2 m and placed at the assessment point and oriented such that the microphone is pointed to the site with the microphone facing perpendicular to the line of sight. The windshield will be fitted for all measurements. Where a measurement is to be carried out at a building, the assessment point would normally be at a position 1 m from the exterior of the building façade. Where a measurement is to be made for noise being received at a place other than a building, the assessment point would be at a position 1.2 m above the ground in a free-field situation, i.e. at least 3.5 m away from reflective surfaces such as adjacent buildings or walls.
- 3.6.4 Immediately prior to and following each noise measurement the accuracy of the sound level meter will be checked using an acoustic calibrator generating a known sound pressure level at a known frequency. Measurements will be accepted as valid only if the calibration level from before and after the noise measurement agrees to within 1.0 dB.
- 3.6.5 Noise measurements will not be made in fog, rain, wind with a steady speed exceeding 5m/s or wind with gusts exceeding 10m/s. The wind speed will be checked with a portable wind speed meter capable of measuring the wind speed in m/s.
- 3.6.6 The sound level meter and calibrator are calibrated and certified by a laboratory accredited under HOKLAS or any other international accreditation scheme at yearly basis. Calibration certificates of all the noise monitoring equipment used for the impact monitoring program will be provided in each EM&A Monthly Report.

3.7 ACTION/LIMIT (A/L) LEVELS

- 3.7.1 Action and Limit levels for construction noise as stipulated in the approved Environmental Monitoring and Audit Manual are listed in **Tables 3-4**.

Table 3-4 Action and Limit Levels for Construction Noise

Monitoring Location	Action Level	Limit Level in dB(A)
	Time Period: 0700-1900 hours on normal weekdays	
N1	When one or more documented complaints are received	75 dB(A)
N2a		
N3a		
N4		

Note: If works are to be carried out during restricted hours, the conditions stipulated in the construction noise permit issued by the Noise Control Authority should be followed.

- 3.7.2 Should non-compliance of the environmental quality criteria occur, remedial actions will be triggered according to the Event and Action Plan presented in [Appendix E](#).

3.8 DATA MANAGEMENT AND DATA QA/QC CONTROL

- 3.8.1 All monitoring data will be handled by the ET's in-house data recording and management system. The monitoring data recorded in the equipment will be downloaded directly from the equipment at the end of each monitoring day. The downloaded monitoring data will be input into a computerized database properly maintained by the ET.

4. CONSTRUCTION NOISE MONITORING

4.1 GENERAL

4.1.1 In the Reporting Period, construction noise monitoring was performed at monitoring location N1, N2a, N3a and N4. No construction work was carried out during restricted hours in the reporting period, therefore no additional noise monitoring during restricted hours was performed. The noise monitoring schedule is presented in [Appendix F](#).

4.1.2 Valid calibration certificates of monitoring equipment are shown in [Appendix G](#) and the construction noise monitoring results are summarized in the following sub-sections.

4.2 RESULTS OF NOISE MONITORING

4.2.1 **16** sessions of daytime construction noise monitoring were performed at the agreed monitoring locations in the reporting period. Since the noise measurement was made under free field condition, a façade correction of +3dB(A) has been added according to acoustical principles and EPD guidelines. The daytime noise monitoring results are summarized in [Table 4-1 to Table 4-4](#). The detailed noise monitoring data are presented in [Appendix H](#) and the relevant graphical plots are shown in [Appendix I](#).

Table 4-1 Daytime Construction Noise Impact Monitoring Results at N1

Date	Time of Starting	Time of Finishing	Measurement Result (dB(A))
			$L_{eq30min}$
6-Jul-20	9:16	9:46	56.7
17-Jul-20	10:18	10:48	55.4
23-Jul-20	11:11	11:41	64.4
29-Jul-20	9:22	9:52	59.0

Table 4-2 Daytime Construction Noise Impact Monitoring Results at N2a

Date	Time of Starting	Time of Finishing	Measurement Result (dB(A))
			$L_{eq30min}$
6-Jul-20	10:00	10:30	49.7
17-Jul-20	11:03	11:33	50.2
23-Jul-20	10:26	10:56	50.7
29-Jul-20	13:50	14:20	53.4

Table 4-3 Daytime Construction Noise Impact Monitoring Results at N3a

Date	Time of Starting	Time of Finishing	Measurement Result (dB(A))
			$L_{eq30min}$
6-Jul-20	10:44	11:14	56.6
17-Jul-20	11:45	12:15	55.9
23-Jul-20	11:52	12:22	70.4
29-Jul-20	10:47	11:17	64.1

Table 4-4 Daytime Construction Noise Impact Monitoring Results at N4

Date	Time of Starting	Time of Finishing	Measurement Result (dB(A))
			$L_{eq30min}$
6-Jul-20	11:30	12:00	68.8
17-Jul-20	13:23	13:53	68.0
23-Jul-20	9:44	10:14	58.0
29-Jul-20	15:03	15:33	63.2

4.2.2 As shown in [Table 4-1 to 4-4](#), all the measured results were below 75dB(A) of the acceptance criteria. No adverse weather condition which may affect the monitoring result was encountered during the course of noise monitoring in the reporting period. Furthermore, no documented complaint is received, indicating no exceedance of Action Level.

5. WASTE MANAGEMENT

5.1 GENERAL WASTE MANAGEMENT

5.1.1 Waste management was carried out by an on-site Environmental Officer or an Environmental Supervisor from time to time.

5.2 RECORDS OF WASTE QUANTITIES

5.2.1 All types of waste arising from the construction work are classified into the following:

- Construction & Demolition (C&D) Material;
- Chemical Waste;
- General Refuse; and
- Excavated Soil.

5.2.2 The quantities of waste for disposal in this Reporting Period are summarized in *Tables 5-1* and *5-2*.

Table 5-1 Summary of Quantities of Inert C&D Materials

Type of Waste	Quantity	Disposal Location
C&D Materials (Inert) ('000m ³)	9.345	-
Reused in this Contract (Inert) ('000m ³)	0	-
Reused in other Projects (Inert) ('000m ³)	9.263	-
Disposal as Public Fill (Inert) ('000m ³)	0.082	TM38

Table 5-2 Summary of Quantities of C&D Wastes

Type of Waste	Quantity	Disposal Location
Recycled Metal ('000kg)	0	-
Recycled Paper / Cardboard Packing ('000kg)	0	-
Recycled Plastic ('000kg)	0	-
Chemical Wastes ('000kg)	0	-
General Refuses ('000m ³)	0.006	NENT

6. SITE INSPECTION

6.1 REQUIREMENTS

- 6.1.1 According to the approved EM&A Manual, the environmental site inspection shall be formulated by ET Leader. Weekly environmental site inspections should be carried out to confirm the environmental performance.

6.2 FINDINGS / DEFICIENCIES DURING THE REPORTING PERIOD

- 6.2.1 In the Reporting Period, joint site inspection for the Project to evaluate site environmental performance was carried out by the ER, IEC, ET and the Contractor on **7, 14, 21 and 28 July 2020**. No non-compliance was noted.

- 6.2.2 The findings / deficiencies of the Project observed during the weekly site inspection are listed in **Table 6-1**.

Table 6-1 Site Observations during the Weekly Inspection

Date	Findings / Deficiencies	Follow-Up Status
7 July 2020	<ul style="list-style-type: none">The Contractor was reminded to remove stagnant water on site.The Contractor was reminded to dispose wastes regularly.	Reminder only. Reminder only.
14 July 2020	<ul style="list-style-type: none">No adverse environmental issues were observed.	NA
21 July 2020	<ul style="list-style-type: none">The Contractor was reminded to ensure the engine door of air compressors on site are closed during operation.	Reminder only.
28 July 2020	<ul style="list-style-type: none">No adverse environmental issues were observed.	NA

7. ENVIRONMENTAL COMPLAINT, NOTIFICATIONS OF SUMMONS AND SUCCESSFUL PROSECUTIONS

7.1 ENVIRONMENTAL COMPLAINT, SUMMONS AND PROSECUTION

7.1.1 In the Reporting Period, no environmental complaint, summons and prosecution under the EM&A Programme was lodged for the project. The statistical summary table of environmental complaint is presented in *Tables 7-1, 7-2 and 7-3*.

Table 7-1 Statistical Summary of Environmental Complaints

Reporting Period	Environmental Complaint Statistics		
	Frequency	Cumulative	Complaint Nature
1 – 31 July 2020	0	0	NA

Table 7-2 Statistical Summary of Notification of Summons

Reporting Period	Environmental Summons Statistics		
	Frequency	Cumulative	Summons Nature
1 – 31 July 2020	0	0	NA

Table 7-3 Statistical Summary of Successful Prosecutions

Reporting Period	Environmental Prosecution Statistics		
	Frequency	Cumulative	Prosecution Nature
1 – 31 July 2020	0	0	NA

8. ENVIRONMENTAL MITIGATION IMPLEMENTATION SCHEDULE

8.1 GENERAL REQUIREMENTS

- 8.1.1 The environmental mitigation measures that recommended in the Environmental Mitigation Implementation Schedule (EMIS) in the approved EM&A Manual covered the issues of dust, noise, water and waste and they are summarized presented in [Appendix K](#).
- 8.1.2 AJAJV had been implementing the required environmental mitigation measures according to the Environmental Monitoring and Audit Manual subject to the site condition. Environmental mitigation measures generally implemented by AJAJV in this Reporting Period are summarized in [Table 8-1](#).

Table 8-1 Environmental Mitigation Measures

Issues	Environmental Mitigation Measures
Water Quality	<ul style="list-style-type: none"> Any wastewater generated should be appropriately treated by treatment facilities; Drainage channels were provided to convey run-off into the treatment facilities; and Drainage systems were regularly and adequately maintained.
Air Quality	<ul style="list-style-type: none"> Regular watering to reduce dust emissions from all exposed site surface, particularly during dry weather; Frequent watering for particularly dusty construction areas and areas close to air sensitive receivers; Cover all excavated or stockpile of dusty material by impervious sheeting or sprayed with water to maintain the entire surface wet; Public roads around the site entrance/exit had been kept clean and free from dust; and Tarpaulin covering of any dusty materials on a vehicle leaving the site.
Noise	<ul style="list-style-type: none"> Good site practices to limit noise emissions at the sources; Use of quiet plant and working methods; Use of site hoarding or other mass materials as noise barrier to screen noise at ground level of NSRs; Use of shrouds/temporary noise barriers to screen noise from relatively static PMEs; Alternative use of plant items within one worksite, where practicable.
Waste Management	<ul style="list-style-type: none"> Any excavated material should be reused on site as far as possible to minimize off-site disposal. Scrap metals or abandoned equipment should be recycled if possible; Waste arising should be kept to a minimum and be handled, transported and disposed of in a suitable manner; Trip ticket system for the disposal of C&D materials to any designed public filling facility and/or landfill was implemented; and Chemical waste shall be handled in accordance with the Code of Practice on the Packaging, Handling and Storage of Chemical Wastes.
General	<ul style="list-style-type: none"> The site was generally kept tidy and clean.

8.2 TENTATIVE CONSTRUCTION ACTIVITIES IN THE COMING MONTH

- 8.2.1 Tentative construction activities to be undertaken in [August 2020](#) should be included:-
- Earth Mat
 - Granulation Building main building footing
 - Tree Removal

9. CONCLUSIONS AND RECOMMENDATIONS

9.1 CONCLUSIONS

- 9.1.1 This is the monthly EM&A report presenting the monitoring results and inspection findings for the reporting period from **1 to 31 July 2020**.
- 9.1.2 In the Reporting Period, no daytime construction noise monitoring results that triggered the Limit Level were recorded and no noise complaint (which is an Action Level exceedance) was received by the Project Consultant, EPD and the Contractors.
- 9.1.3 In this Reporting Period, joint site inspection to evaluate the site environmental performance for the Project was carried out by the ER, IEC, ET and Contractor on **7, 14, 21 and 28 July 2020**. No non-compliance was noted during the site inspection.
- 9.1.4 No documented complaint, notification of summons or successful prosecution was received under the Project.

9.2 RECOMMENDATIONS

- 9.2.1 Construction noise should be a key environmental impact during the works. The noise mitigation measures such as use of quiet plants or temporary noise barrier installation at the construction noise predominated area should be implemented in accordance with the EM&A requirement.
- 9.2.2 In addition, all effluent discharge shall be ensured to fulfill the discharge licence stipulation.
- 9.2.3 All the trees proposed to be retained in-situ should be properly preserved and protected during the construction works. Tree Preservation and Protection Works for these retained trees shall follow Section 3 and 26 of CEDD's General Specification for Engineering Works and Section 26 of Contract Specification Part B .
- 9.2.4 Trees to be felled shall be in accordance with the Tree Preservation and Removal Proposal (TPRP) to be approved by relevant approval authority. The tree removal work shall only commence after such approval has been granted.
- 9.2.5 Contract Specification Part B Section 1.78 "Waste Management" and DEVB's "Guidelines on Yard Waste Reduction and Treatment" should be referred before tree removal and plan the necessary arrangement.

Appendix A

Layout plan of the Project

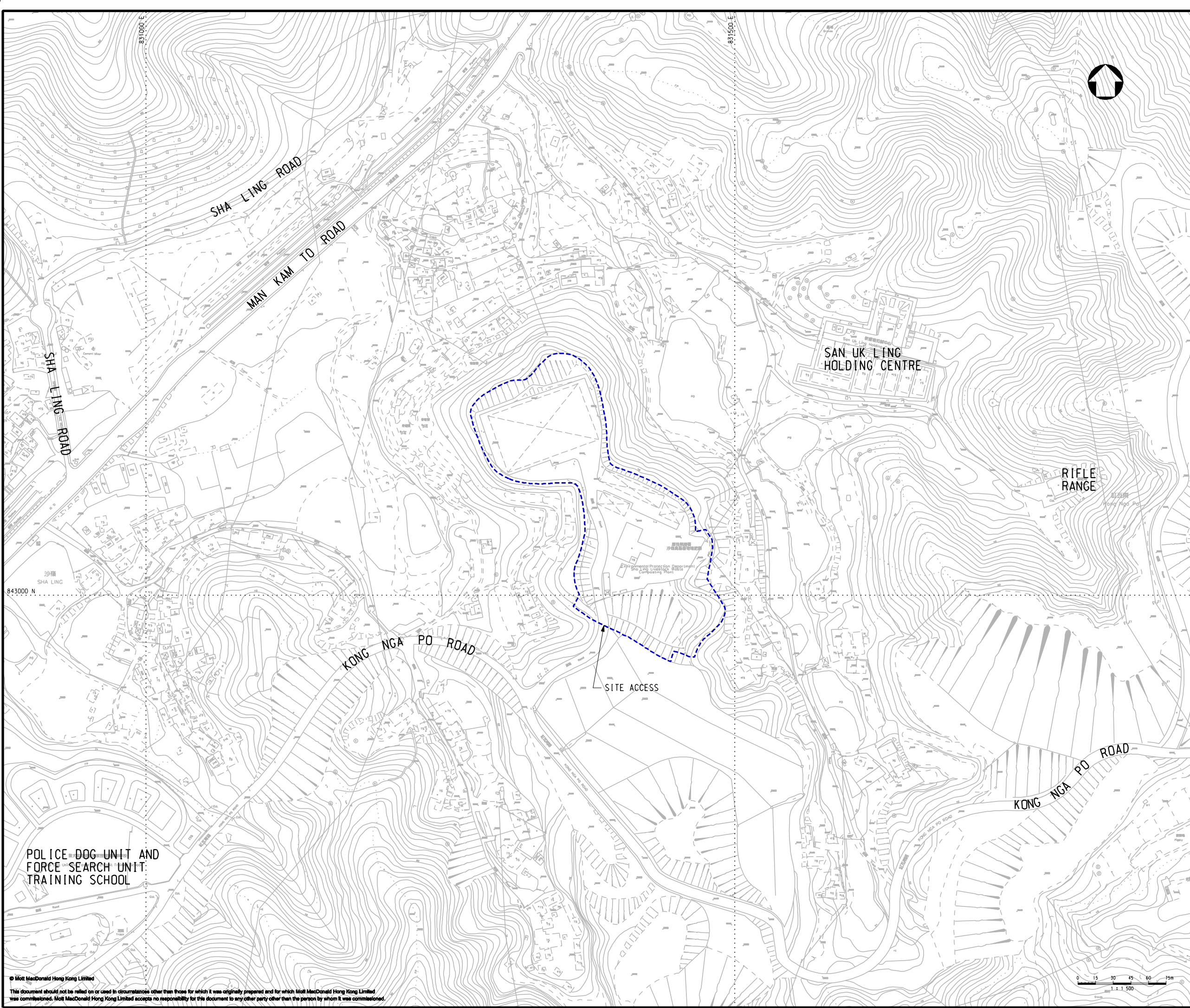

Notes

Key to symbols

 PROPOSED SITE AREA

Reference drawings

Rev	Date	Drawn	Description	Ch'k'd	App'd
P2	JUN 13	MING	GENERAL REVISION	MR	AFK
P1	DEC 12	MING	FIRST ISSUE	MR	AFK



Mott MacDonald

20/F Two Landmark East
100 How Ming Street
Kowloon
Hong Kong
T +852 2828 5757
F +852 2827 1823
W www.mottmac.com.hk

Client



Environmental Protection Department
The Government of the Hong Kong
Special Administrative Region

Project

**AGREEMENT NO. CE34/2011(EP)
DEVELOPMENT OF ORGANIC WASTE
TREATMENT FACILITIES PHASE 2 -
FEASIBILITY STUDY**

Title

LOCATION OF THE PROJECT

Designed	HY	Eng check	AT	
Drawn	MING	Coordination	AT	
Dwg check	HY	Approved	AFK	
Scale at A1	1:1500		Status	PRE
Drawing Number	FIGURE 1.1		Rev	P2

Appendix B

Organization Chart

Project Organization Chart

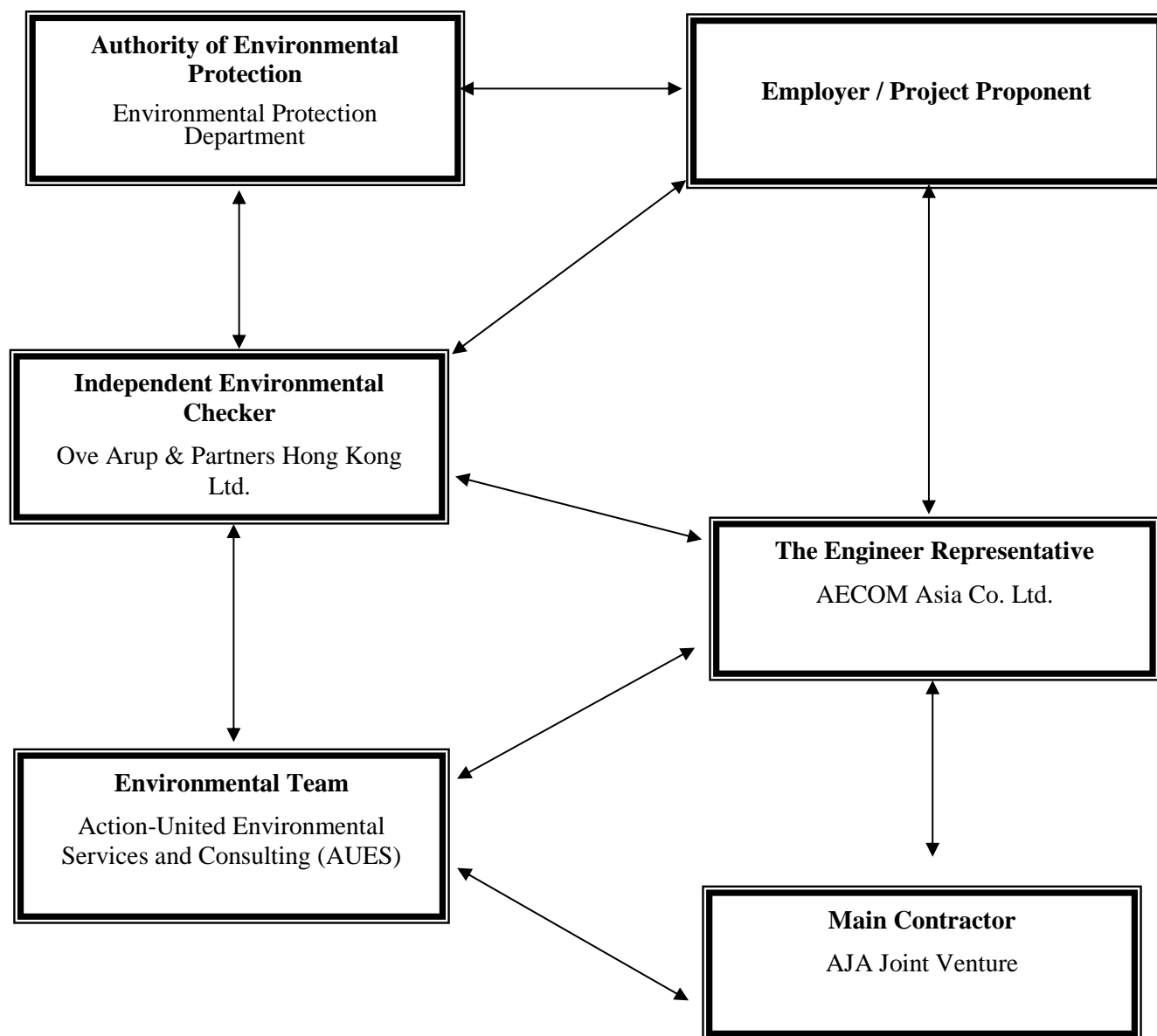

Contact Details of Key Personnel for the Project

Organization	Project Role	Name of Key Staff	Tel No.	Fax No.
EPD	Project Proponent	Sunny Chiu	3151 7209	3528 0492
AECOM	Resident Engineer	Terrence Lam	5579 5239	3010 8507
AECOM	Resident Engineer	TY Lou	5620 4008	3010 8507
ARUP	Independent Environmental Checker	Kin Lo	2268 3256	2268 3380
ARUP	Environmental Consultant	Chloe Cheung	2268 3573	2268 3380
ARUP	Engineer (Safety, Environment and Planning)	Kitty Lee WK	2908 4604	2268 3955
AJAJV	Project Manager	Victor Wu	2862 5013	2862 5013
AJAJV	Construction Manager	Johnny Leung	9494 0581	9494 0581
AJAJV	Project Environmental Manager	Gabriel Wong	6114 9590	6114 9590
AUES	Environmental Team Leader	T. W. Tam	2959 6059	2959 6079
AUES	Environmental Consultant	Nicola Hon	2959 6059	2959 6079
AUES	Environmental Consultant	Ben Tam	2959 6059	2959 6079
AUES	Environmental Consultant	Martin Li	2959 6059	2959 6079

Legend:

EPD (Employer) – Environmental Protection Department

AECOM (Engineer Representative) – AECOM Asia Co. Ltd.

AJAJV (Main Contractor) – AJA Joint Venture

ARUP (IEC) – Ove Arup & Partners Hong Kong Ltd.

AUES (ET) – Action-United Environmental Services & Consulting

Appendix C

Monitoring Locations for Impact Monitoring

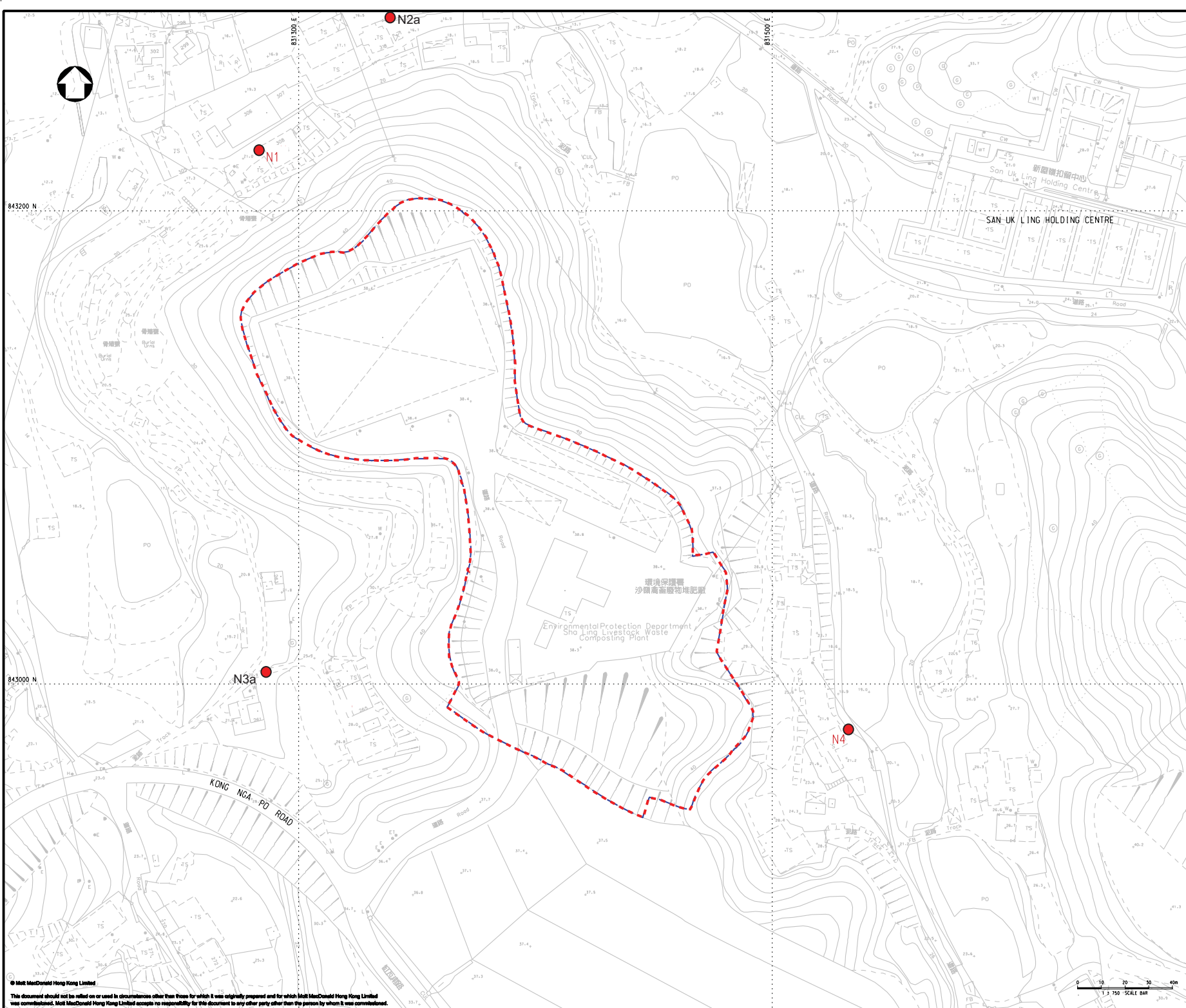

Notes

Key to symbols

Reference drawings

Construction Site Boundary

Noise Monitoring Station

P2	JUL 13	MING	GENERAL REVISION	AM	AFK
P1	DEC 12	MING	FIRST ISSUE	SC	AFK
Rev	Date	Drawn	Description	Chk'd	App'd

20/F Two Landmark East
100 How Ming Street
Kowloon, Kowloon
Hong Kong
T +852 2828 8787
F +852 2827 1823
W www.mottmac.com.hk

Environmental Protection Department
The Government of the Hong Kong
Special Administrative Region

Project

AGREEMENT NO. CE34/2011(EP)
DEVELOPMENT OF ORGANIC WASTE
TREATMENT FACILITIES PHASE 2 -
FEASIBILITY STUDY

Title

PROPOSED LOCATIONS OF
CONSTRUCTION NOISE
MONITORING STATIONS

Designed	SC	Eng check	AT
Drawn	MING	Coordination	AT
Dwg check	EY	Approved	AFK
Scale at A1	1:750	Status	PRE
Drawing Number		Rev	P2

FIGURE 4.1

Appendix D

3-Month Rolling Construction Programme

Activity ID	Activity Name	Original Duration	Baseline Start Date	Baseline Finish Date	Start Date	Finish Date	Total Float	2020					
								Apr 9	May 10	Jun 11	Jul 12	Aug 13	Sep 14
Contract No. EP/SP/86/15 - Organic Resources Recovery Centre, Phase 2		1253	12-Aug-19	15-Jan-23	12-Aug-19 A	15-Jan-23	0						
KEY DATES (LOA, Commencement, Completion)		1253	12-Aug-19	15-Jan-23	12-Aug-19 A	15-Jan-23	-225						
O2_G1000	LETTER OF ACCEPTANCE (FOT, Appdx. A)	0	12-Aug-19		12-Aug-19 A								
O2_G1020	PROJECT START - COMMENCEMENT OF WORKS (28d from LOA, FOT, Appdx. A)	0	05-Sep-19		05-Sep-19 A								
O2_G1040	Original Contract Construction Duration - (1004d from LOA, FOT, Appdx. A)	1004	05-Sep-19	04-Jun-22	05-Sep-19 A	04-Jun-22	0						
O2_G1060	PROJECT COMPLETION	0		15-Jan-23		15-Jan-23*	-225						
GENERAL SUBMISSIONS (CONTRACT REQUIREMENTS)		996	03-Sep-19	25-May-22	03-Sep-19 A	25-May-22	235						
Construction Programme		262	03-Sep-19	21-May-20	03-Sep-19 A	21-May-20	-68						
O2_G2220	Prepare & submit Critical Path Network to Employer, ER & IC (Clause 1.4.2 of Specs Part A, w/in 14 days of receipt by IC)	28	01-Mar-20	28-Mar-20	01-Mar-20 A	31-Mar-20 A							
O2_G2240	IC checks & certifies Programme (COC Clause14.1, w/in 14days of receipt by IC)	14	03-Sep-19	16-Sep-19	03-Sep-19 A	09-Apr-20 A							
O2_G2260	IC checks & certifies Critical Path Network (Clause 1.4.2 of Specs Part A, w/in 14d of receipt by IC)	14	01-Apr-20	14-Apr-20	01-Apr-20 A	07-May-20	-68						
O2_G2280	Employer Consents to Contract Programme (COC Clause14.3, w/in 14days of receipt of certified Programme)	14	12-Apr-20	25-Apr-20	10-Apr-20 A	07-May-20	-61						
O2_G2320	Employer Consents to Critical Path Network (Clause 1.4.2 of Specs Part A, w/in 14d of receipt of certified Programme)	14	08-May-20	21-May-20	08-May-20	21-May-20	-68						
Project Management Plan (PMP)		222	23-Sep-19	01-May-20	15-Oct-19 A	01-May-20	-165						
O2_G2640	Re-submit PMP to Independent Consultant for Certification	7	23-Sep-19	29-Sep-19	15-Oct-19 A	17-Jan-20 A							
O2_G2660	Independent Consultants Certify the PMP	14	30-Sep-19	13-Oct-19	18-Jan-20 A	29-Jan-20 A							
O2_G2680	Independent Consultants Issue the Certified PMP to the Employer	7	14-Oct-19	20-Oct-19	30-Jan-20 A	05-Feb-20 A							
O2_G2700	Employer's Comments on the Certified PMP	14	06-Feb-20	19-Feb-20	06-Feb-20 A	12-Feb-20 A							
O2_G2720	Re-submit PMP to Independent Consultant as per Employer's Comments	7	01-Feb-20	07-Feb-20	12-Feb-20 A	06-Mar-20 A							
O2_G2740	Independent Consultants Certify the Revised PMP	7	04-Mar-20	11-Mar-20	07-Mar-20 A	19-Mar-20 A							
O2_G2800	Independent Consultants Issue the Certified Revised PMP to the Employer	7	11-Mar-20	18-Mar-20	20-Mar-20 A	26-Mar-20 A							
O2_G2820	Employer's Consent to Certified Revised PMP	14	18-Mar-20	01-Apr-20	27-Mar-20 A	01-May-20	-165						
O2_G2840	Employer's Consent - PMP	0		01-May-20		01-May-20	-165						
Human Resource Plan (HRP)		215	30-Sep-19	01-May-20	21-Dec-19 A	01-May-20	-125						
O2_G3840	Independent Consultants Certify the HRP	14	30-Sep-19	13-Oct-19	21-Dec-19 A	20-Jan-20 A							
O2_G3850	Independent Consultants Issue the Certified HRP to the Employer	7	14-Oct-19	20-Oct-19	21-Jan-20 A	27-Jan-20 A							
O2_G3860	Employer's Comments on the Certified HRP	14	06-Feb-20	19-Feb-20	28-Jan-20 A	12-Feb-20 A							
O2_G3870	Re-submit HRP to Independent Consultant as per Employer's Comments	7	20-Feb-20	26-Feb-20	13-Feb-20 A	02-Mar-20 A							
O2_G3880	Independent Consultants Certify the Revised HRP	7	04-Mar-20	11-Mar-20	03-Mar-20 A	16-Mar-20 A							
O2_G3890	Independent Consultants Issue the Certified Revised HRP to the Employer	7	11-Mar-20	18-Mar-20	17-Mar-20 A	23-Mar-20 A							
O2_G3900	Employer's Consent to Certified Revised HRP	14	18-Mar-20	01-Apr-20	24-Mar-20 A	01-May-20	-125						
O2_G3910	Employer's Consent - HRP	0		01-May-20		01-May-20	-125						
Works Plan (WP)		271	09-Sep-19	05-Jun-20	21-Sep-19 A	05-Jun-20	-160						
O2_G4020	Independent Consultants Comments on WP	14	09-Sep-19	22-Sep-19	21-Sep-19 A	06-Jan-20 A							
O2_G4030	Re-submit WP to Independent Consultant for Certification	7	23-Sep-19	29-Sep-19	07-Jan-20 A	16-Mar-20 A							
O2_G4040	Independent Consultants Certify the WP	14	06-Mar-20	20-Mar-20	20-Feb-20 A	27-Mar-20 A							
O2_G4050	Independent Consultants Issue the Certified WP to the Employer	7	20-Mar-20	27-Mar-20	28-Mar-20 A	03-Apr-20 A							
O2_G4060	Employer's Comments on the Certified WP	14	04-Apr-20	17-Apr-20	04-Apr-20 A	01-May-20	-160						
O2_G4070	Re-submit WP to Independent Consultant as per Employer's Comments	7	02-May-20	08-May-20	02-May-20	08-May-20	-160						
O2_G4080	Independent Consultants Certify the Revised WP	7	09-May-20	15-May-20	09-May-20	15-May-20	-160						
O2_G4090	Independent Consultants Issue the Certified Revised WP to the Employer	7	16-May-20	22-May-20	16-May-20	22-May-20	-160						
O2_G4100	Employer's Consent to Certified Revised WP	14	23-May-20	05-Jun-20	23-May-20	05-Jun-20	-160						
O2_G4110	Employer's Consent - WP	0		05-Jun-20		05-Jun-20	-160						
Design Plan (DP)		203	03-Dec-19	22-Jun-20	03-Dec-19 A	22-Jun-20	-177						
O2_G2460a	Prepare Design Plan (for Enhancement Works)	28	03-Dec-19	30-Dec-19	03-Dec-19 A	20-Feb-20 A							
O2_G4210	Submit DP to IC for Checking	0		11-Feb-20		20-Feb-20 A							
O2_G4220	Independent Consultants Comments on DP	14	12-Feb-20	25-Feb-20	21-Feb-20 A	06-Mar-20 A							
O2_G4230	Re-submit DP to Independent Consultant for Certification	7	08-Mar-20	14-Mar-20	07-Mar-20 A	22-Apr-20 A							
O2_G4240	Independent Consultants Certify the DP	14	05-Apr-20	18-Apr-20	01-Apr-20 A	27-Apr-20 A							
O2_G4250	Independent Consultants Issue the Certified DP to the Employer	7	19-Apr-20	25-Apr-20	28-Apr-20 A	04-May-20	-177						
O2_G4260	Employer's Comments on the Certified DP	14	05-May-20	18-May-20	05-May-20	18-May-20	-177						
O2_G4270	Re-submit DP to Independent Consultant as per Employer's Comments	7	19-May-20	25-May-20	19-May-20	25-May-20	-177						
O2_G4280	Independent Consultants Certify the Revised DP	7	26-May-20	01-Jun-20	26-May-20	01-Jun-20	-177						
O2_G4290	Independent Consultants Issue the Certified Revised DP to the Employer	7	02-Jun-20	08-Jun-20	02-Jun-20	08-Jun-20	-177						
O2_G4300	Employer's Consent to Certified Revised DP	14	09-Jun-20	22-Jun-20	09-Jun-20	22-Jun-20	-177						

Activity ID	Activity Name	Original Duration	Baseline Start Date	Baseline Finish Date	Start Date	Finish Date	Total Float	2020					
								Apr	May	Jun	Jul	Aug	Sep
								9	10	11	12	13	14
O2_G4310	Employer's Consent - DP	0		22-Jun-20		22-Jun-20	-177						
Asset Management Plan (AMP)		201	14-Oct-19	01-May-20	27-Nov-19 A	01-May-20	-125						
O2_G4450	Independent Consultants Issue the Certified AMP to the Employer	7	14-Oct-19	20-Oct-19	27-Nov-19 A	02-Jan-20 A							
O2_G4460	Employer's Comments on the Certified AMP	14	21-Oct-19	03-Nov-19	03-Jan-20 A	23-Jan-20 A							
O2_G4470	Re-submit AMP to Independent Consultant as per Employer's Comments	7	04-Nov-19	10-Nov-19	24-Jan-20 A	10-Mar-20 A							
O2_G4480	Independent Consultants Certify the Revised AMP	7	04-Mar-20	11-Mar-20	11-Mar-20 A	19-Mar-20 A							
O2_G4490	Independent Consultants Issue the Certified Revised AMP to the Employer	7	11-Mar-20	18-Mar-20	20-Mar-20 A	27-Mar-20 A							
O2_G4500	Employer's Consent to Certified Revised AMP	14	18-Mar-20	01-Apr-20	28-Mar-20 A	01-May-20	-125						
O2_G4510	Employer's Consent - AMP	0		01-May-20		01-May-20	-125						
Envirtonmental Management Plan (EMP)		201	14-Oct-19	01-May-20	21-Nov-19 A	01-May-20	-125						
O2_G4650	Independent Consultants Issue the Certified EMP to the Employer	7	14-Oct-19	20-Oct-19	21-Nov-19 A	02-Jan-20 A							
O2_G4660	Employer's Comments on the Certified EMP	14	21-Oct-19	03-Nov-19	03-Jan-20 A	23-Jan-20 A							
O2_G4670	Re-submit EMP to Independent Consultant as per Employer's Comments	7	04-Nov-19	10-Nov-19	24-Jan-20 A	04-Feb-20 A							
O2_G4680	Independent Consultants Certify the Revised EMP	7	03-Feb-20	09-Feb-20	05-Feb-20 A	25-Feb-20 A							
O2_G4690	Independent Consultants Issue the Certified Revised EMP to the Employer	7	10-Feb-20	16-Feb-20	26-Feb-20 A	18-Mar-20 A							
O2_G4700	Employer's Consent to Certified Revised EMP	14	01-Mar-20	14-Mar-20	19-Mar-20 A	01-May-20	-125						
O2_G4710	Employer's Consent - EMP	0		01-May-20		01-May-20	-125						
Quality Plan (QP)		271	09-Sep-19	05-Jun-20	21-Sep-19 A	05-Jun-20	-160						
O2_G4820	Independent Consultants Comments on QP	14	09-Sep-19	22-Sep-19	21-Sep-19 A	06-Jan-20 A							
O2_G4830	Re-submit QP to Independent Consultant for Certification	7	23-Sep-19	29-Sep-19	07-Jan-20 A	11-Jan-20 A							
O2_G4840	Independent Consultants Certify the QP	14	30-Sep-19	13-Oct-19	12-Jan-20 A	19-Mar-20 A							
O2_G4850	Independent Consultants Issue the Certified QP to the Employer	7	14-Oct-19	20-Oct-19	25-Jan-20 A	15-Apr-20 A							
O2_G4860	Employer's Comments on the Certified QP	14	02-Apr-20	15-Apr-20	16-Apr-20 A	01-May-20	-160						
O2_G4870	Re-submit QP to Independent Consultant as per Employer's Comments	7	02-May-20	08-May-20	02-May-20	08-May-20	-160						
O2_G4880	Independent Consultants Certify the Revised QP	7	09-May-20	15-May-20	09-May-20	15-May-20	-160						
O2_G4890	Independent Consultants Issue the Certified Revised QP to the Employer	7	16-May-20	22-May-20	16-May-20	22-May-20	-160						
O2_G4900	Employer's Consent to Certified Revised QP	14	23-May-20	05-Jun-20	23-May-20	05-Jun-20	-160						
O2_G4910	Employer's Consent - QP	0		05-Jun-20		05-Jun-20	-160						
Safety & Health Plan (SHP)		201	14-Oct-19	01-May-20	03-Dec-19 A	01-May-20	-125						
O2_G5050	Independent Consultants Issue the Certified SHP to the Employer	7	14-Oct-19	20-Oct-19	03-Dec-19 A	02-Jan-20 A							
O2_G5060	Employer's Comments on the Certified SHP	14	21-Oct-19	03-Nov-19	03-Jan-20 A	23-Jan-20 A							
O2_G5070	Re-submit SHP to Independent Consultant as per Employer's Comments	7	04-Nov-19	10-Nov-19	24-Jan-20 A	14-Feb-20 A							
O2_G5080	Independent Consultants Certify the Revised SHP	7	02-Feb-20	08-Feb-20	15-Feb-20 A	20-Feb-20 A							
O2_G5090	Independent Consultants Issue the Certified Revised SHP to the Employer	7	09-Feb-20	15-Feb-20	21-Feb-20 A	27-Feb-20 A							
O2_G5100	Employer's Consent to Certified Revised SHP	14	16-Feb-20	29-Feb-20	28-Feb-20 A	01-May-20	-125						
O2_G5110	Employer's Consent - SHP	0		01-May-20		01-May-20	-125						
Operation Plan (OP)		225	11-Nov-19	22-Jun-20	11-Nov-19 A	22-Jun-20	-177						
O2_G5220	Independent Consultants Comments on OP	14	11-Nov-19	24-Nov-19	11-Nov-19 A	11-Feb-20 A							
O2_G5230	Re-submit OP to Independent Consultant for Certification	7	01-Feb-20	07-Feb-20	12-Feb-20 A	23-Apr-20 A							
O2_G5240	Independent Consultants Certify the OP	14	02-Apr-20	15-Apr-20	24-Apr-20 A	27-Apr-20 A							
O2_G5250	Independent Consultants Issue the Certified OP to the Employer	7	16-Apr-20	22-Apr-20	28-Apr-20 A	04-May-20	-177						
O2_G5260	Employer's Comments on the Certified OP	14	05-May-20	18-May-20	05-May-20	18-May-20	-177						
O2_G5270	Re-submit OP to Independent Consultant as per Employer's Comments	7	19-May-20	25-May-20	19-May-20	25-May-20	-177						
O2_G5280	Independent Consultants Certify the Revised OP	7	26-May-20	01-Jun-20	26-May-20	01-Jun-20	-177						
O2_G5290	Independent Consultants Issue the Certified Revised OP to the Employer	7	02-Jun-20	08-Jun-20	02-Jun-20	08-Jun-20	-177						
O2_G5300	Employer's Consent to Certified Revised OP	14	09-Jun-20	22-Jun-20	09-Jun-20	22-Jun-20	-177						
O2_G5310	Employer's Consent - OP	0		22-Jun-20		22-Jun-20	-177						
Handback Plan (HP)		170	08-Mar-20	24-Aug-20	22-Jan-20 A	01-May-20	989						
O2_G2580	Prepare Handback Plan (Clause 7.1 & 7.8 of Specs Part A, w/in 12months from LOA)	0		10-Aug-20		22-Jan-20 A							
O2_G5410	Submit HP to IC for Checking	0		10-Aug-20		22-Jan-20 A							
O2_G5420	Independent Consultants Comments on HP	14	11-Aug-20	24-Aug-20	23-Jan-20 A	29-Jan-20 A							
O2_G5430	Re-submit HP to Independent Consultant for Certification	7	08-Mar-20	14-Mar-20	29-Jan-20 A	29-Jan-20 A							
O2_G5440	Independent Consultants Certify the HP	14	15-Mar-20	28-Mar-20	29-Jan-20 A	29-Jan-20 A							
O2_G5450	Independent Consultants Issue the Certified HP to the Employer	7	29-Mar-20	04-Apr-20	30-Jan-20 A	30-Jan-20 A							
O2_G5460	Employer's Comments on the Certified HP	14	05-Apr-20	18-Apr-20	31-Jan-20 A	05-Feb-20 A							

Activity ID	Activity Name	Original Duration	Baseline Start Date	Baseline Finish Date	Start Date	Finish Date	Total Float	2020					
								Apr 9	May 10	Jun 11	Jul 12	Aug 13	Sep 14
O2_G5470	Re-submit HP to Independent Consultant as per Employer's Comments	7	19-Apr-20	25-Apr-20	06-Feb-20 A	12-Feb-20 A							
O2_G5480	Independent Consultants Certify the Revised HP	7	26-Apr-20	02-May-20	13-Feb-20 A	20-Feb-20 A							
O2_G5490	Independent Consultants Issue the Certified Revised HP to the Employer	7	03-May-20	09-May-20	21-Feb-20 A	04-Mar-20 A							
O2_G5500	Employer's Consent to Certified Revised HP	14	10-May-20	23-May-20	04-Mar-20 A	01-May-20	989						
O2_G5510	Employer's Consent - HP	0		01-May-20		01-May-20	989						
Subcontractor Management Plan (ScMP)		257	23-Sep-19	05-Jun-20	24-Oct-19 A	05-Jun-20	-160						
O2_G5630	Re-submit ScMP to Independent Consultant for Certification	7	23-Sep-19	29-Sep-19	24-Oct-19 A	20-Jan-20 A							
O2_G5640	Independent Consultants Certify the ScMP	14	30-Sep-19	13-Oct-19	21-Jan-20 A	14-Feb-20 A							
O2_G5650	Independent Consultants Issue the Certified ScMP to the Employer	7	02-Feb-20	08-Feb-20	15-Feb-20 A	21-Feb-20 A							
O2_G5660	Employer's Comments on the Certified ScMP	14	09-Feb-20	22-Feb-20	22-Feb-20 A	01-May-20	-160						
O2_G5670	Re-submit ScMP to Independent Consultant as per Employer's Comments	7	02-May-20	08-May-20	02-May-20	08-May-20	-160						
O2_G5680	Independent Consultants Certify the Revised ScMP	7	09-May-20	15-May-20	09-May-20	15-May-20	-160						
O2_G5690	Independent Consultants Issue the Certified Revised ScMP to the Employer	7	16-May-20	22-May-20	16-May-20	22-May-20	-160						
O2_G5700	Employer's Consent to Certified Revised ScMP	14	23-May-20	05-Jun-20	23-May-20	05-Jun-20	-160						
O2_G5710	Employer's Consent - ScMP	0		05-Jun-20		05-Jun-20	-160						
Environmental Monitoring		800	05-Nov-19	25-May-22	05-Nov-19 A	25-May-22	9						
O2_G3160	Environmental Impact Monitoring	800	05-Nov-19	25-May-22	05-Nov-19 A	25-May-22	9						
Payment Milestone		53	01-May-20	22-Jun-20	01-May-20	22-Jun-20	-75						
MC1.1	MC1.1 - Substantial Completion of Temporary Office for Employer's Representative & Independent Consultants	0		01-May-20		01-May-20	-22						
MC1.3	MC1.3 Employer's consent granted on the draft Contractor's Plans	0		22-Jun-20		22-Jun-20	-177						
DESIGN		454	31-Oct-19	26-Jan-21	04-Oct-19 A	26-Jan-21	719						
Design Workshops		38	18-May-20	24-Jun-20	18-May-20	24-Jun-20	-193						
O2_D0110a	Hazard and Operability Review 1 (HAZOP 1)	2	18-May-20	19-May-20	18-May-20*	19-May-20	-193						
O2_D0120a	Construction Hazard Assessment and Identification Review 1 (CHAR 1)	1	20-May-20	20-May-20	20-May-20	20-May-20	-193						
O2_D0130a	Construction Hazard Assessment and Identification Review 2 (CHAR 2)	2	20-Jun-20	20-Jun-20	20-Jun-20	21-Jun-20	-193						
O2_D0140a	Hazard and Operability Review 2 (HAZOP 2)	3	22-Jun-20	24-Jun-20	22-Jun-20	24-Jun-20	-193						
Civil, ABWF and Landscape - Design Criteria Submission (COC 80 & Spec. A - 5.4.2)		29	31-Jan-20	28-Feb-20	04-Oct-19 A	15-May-20	-235						
O2_D1110	IC Certifies Civil Works Design Criteria Submission	15	31-Jan-20	14-Feb-20	04-Oct-19 A	08-May-20	-235						
O2_D1120	Civil Works Design Criteria Check Certificate- consent granted by he ER & Employer	14	15-Feb-20	28-Feb-20	19-Oct-19 A	15-May-20	-235						
E&M Design Loading Freeze (For Structural Cal. Purposes)		31	01-Mar-20	31-Mar-20	03-Dec-19 A	24-May-20	-214						
O2_D1200a	Frozen E&M Equipment Loading and General Layout (for Enhancement Works)	31	01-Mar-20	31-Mar-20	03-Dec-19 A	24-May-20	-214						
O2_D1210a	Provide Civil Guidance Drawings (for Enhancement Works)	31	01-Mar-20	31-Mar-20	03-Dec-19 A	24-May-20	-214						
Variation of the Latest Environmental Permit		285	29-Feb-20	26-Jan-21	14-Dec-19 A	26-Jan-21	240						
O2_V1020a	Identify & Evaluate Potential Environmental Impacts Associated with the Proposed Design Criteria	43	29-Feb-20	18-Apr-20	14-Dec-19 A	01-Feb-20 A							
O2_V1030a	Prepare and submit Draft Environmental Review Report (ERR) to EAD for Administrative Review	22	20-Apr-20	14-May-20	03-Feb-20 A	08-May-20	240						
O2_V1040a	Revision and finalisation of ERR	36	09-May-20	19-Jun-20	09-May-20	19-Jun-20	240						
O2_V1050a	VEP Submission	9	20-Jun-20	30-Jun-20	20-Jun-20	30-Jun-20	240						
O2_V1060a	VEP Approval	180	01-Jul-20	26-Jan-21	01-Jul-20	26-Jan-21	240						
Temporary Works Design		214	31-Oct-19	31-May-20	31-Oct-19 A	31-May-20	-78						
Reception Buidling		92	01-Mar-20	31-May-20	25-Dec-19 A	31-May-20	-219						
O2_D1410	Recep Bldg: IC Approval on ELS	30	01-Mar-20	30-Mar-20	25-Dec-19 A	01-May-20	-219						
O2_D1420	Recep Bldg: ER Approval on ELS	30	02-May-20	31-May-20	02-May-20	31-May-20	-219						
Granulation Building		214	31-Oct-19	31-May-20	31-Oct-19 A	31-May-20	-195						
O2_D1510	Granu Bldg: IC Approval on ELS	30	31-Oct-19	29-Nov-19	31-Oct-19 A	01-May-20	-195						
O2_D1520	Granu Bldg: ER Approval on ELS	30	02-May-20	31-May-20	02-May-20	31-May-20	-195						
AD Tanks & Fire Wall		183	31-Oct-19	30-Apr-20	31-Oct-19 A	01-May-20	-48						
O2_D1610	Fire Wall: IC Approval on ELS	30	31-Oct-19	29-Nov-19	31-Oct-19 A	20-Mar-20 A							
O2_D1620	Fire Wall: ER Approval on ELS	30	01-Apr-20	30-Apr-20	21-Mar-20 A	01-May-20	-48						
Design - General Building Plan / Facility Architectural		279	09-Jan-20	13-Oct-20	03-Dec-19 A	13-Oct-20	-76						
General Building Plan		155	09-Jan-20	11-Jun-20	03-Dec-19 A	11-Jun-20	-76						
O2_D2100a	Detailed Design submission on GBP (for Enhancement Works)	37	31-Jan-20	07-Mar-20	03-Dec-19 A	08-Jan-20 A							
O2_D2110	Completion of Detail Design Preparation (DDS) - General Building Plan	0		31-Jan-20		08-Jan-20 A							
O2_D2120	IC Certify the DDS in accordance with Design Checking Procedures	42	09-Jan-20	19-Feb-20	09-Jan-20 A	04-May-20	-112						
O2_D2130	Certification of DDS on General Plan	84	31-Jan-20	23-Apr-20	09-Jan-20 A	04-May-20	-112						

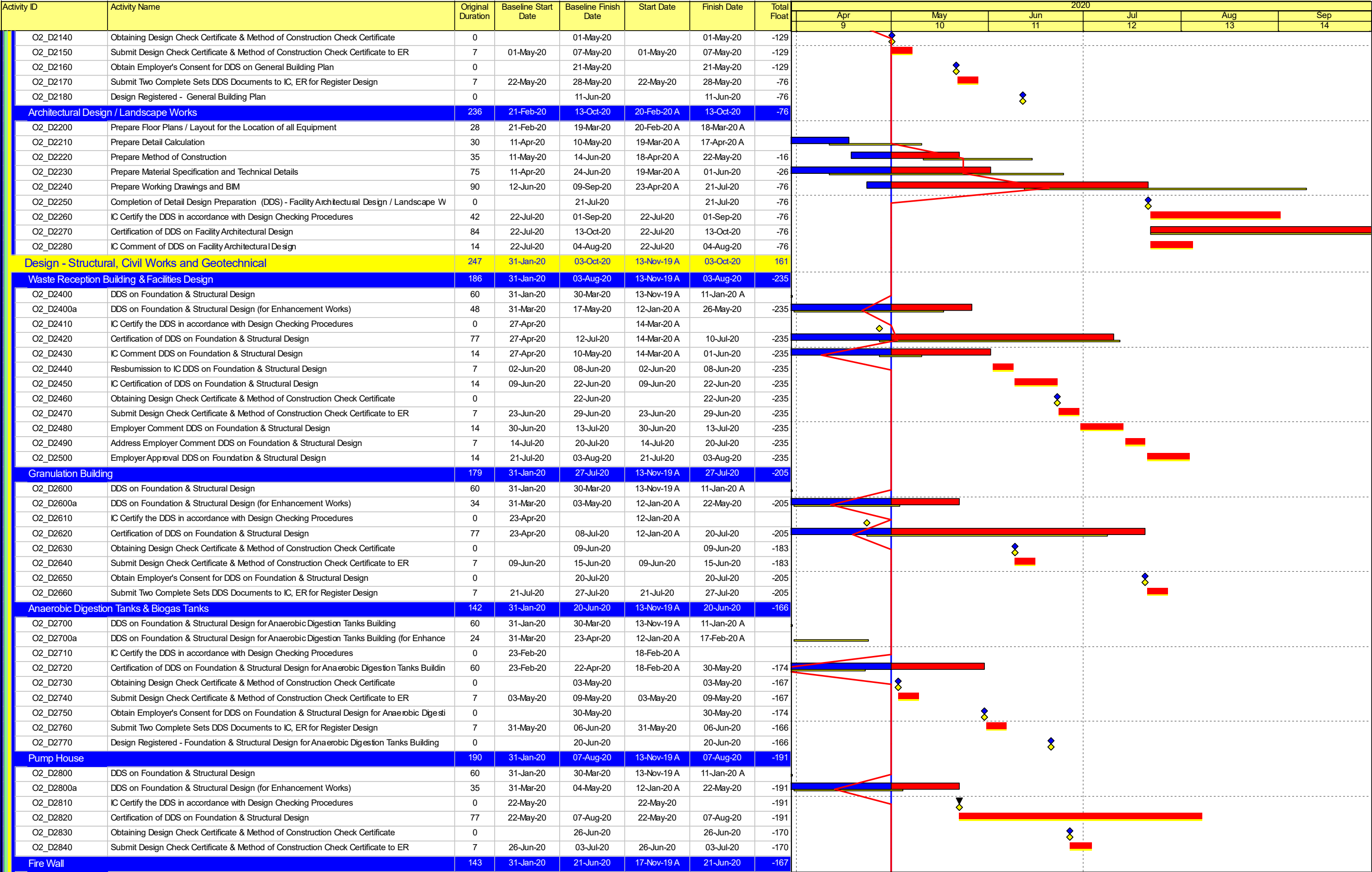

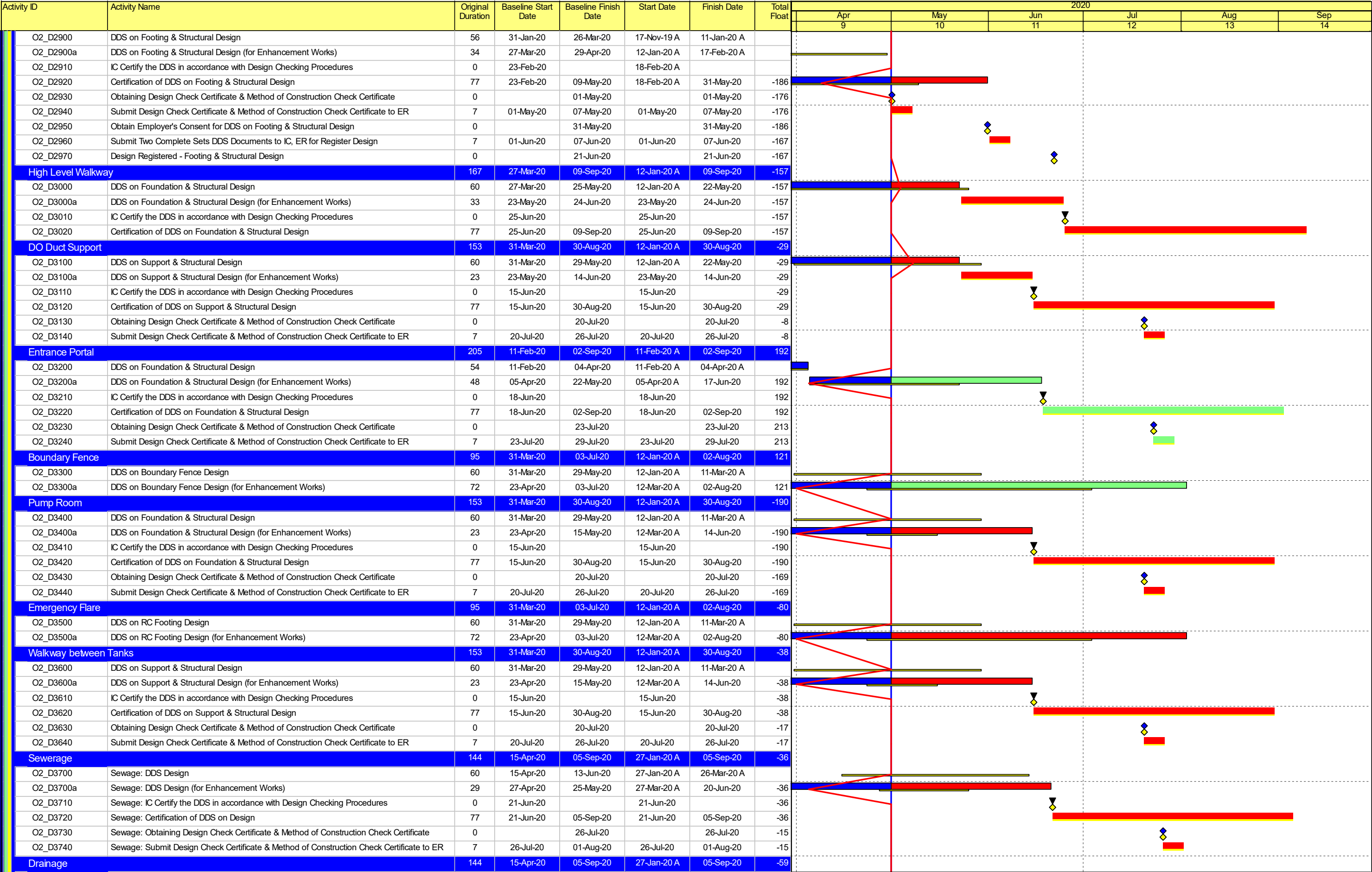

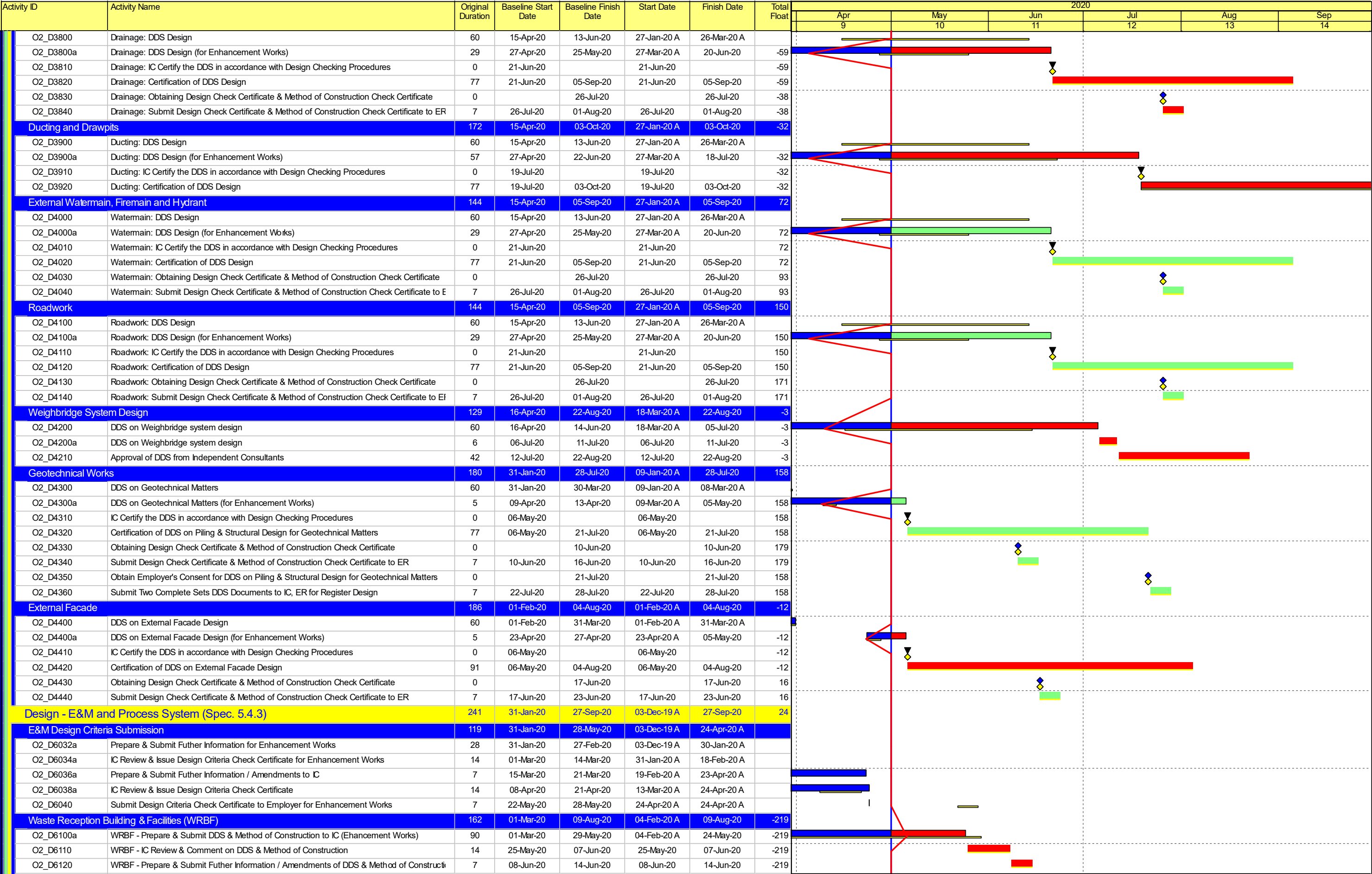

Activity ID	Activity Name	Original Duration	Baseline Start Date	Baseline Finish Date	Start Date	Finish Date	Total Float	2020					
								Apr 9	May 10	Jun 11	Jul 12	Aug 13	Sep 14
O2_D6130	WRBF - IC Review & Issue DDS Certificate	14	15-Jun-20	28-Jun-20	15-Jun-20	28-Jun-20	-219						
O2_D6140	WRBF - Submit DDS Certificate to Employer	7	29-Jun-20	05-Jul-20	29-Jun-20	05-Jul-20	-219						
O2_D6150	WRBF - Employer Review & Comment on DDS	14	06-Jul-20	19-Jul-20	06-Jul-20	19-Jul-20	-219						
O2_D6160	WRBF - Prepare & Submit Futher Information / Amendments of DDS to Employer	7	20-Jul-20	26-Jul-20	20-Jul-20	26-Jul-20	-219						
O2_D6170	WRBF - Employer Grant Consent for DDS	14	27-Jul-20	09-Aug-20	27-Jul-20	09-Aug-20	-219						
Anaerobic Digestion System, Biogas Cleaning & Storage System(ADBS)		124	01-Mar-20	02-Jul-20	04-Feb-20 A	02-Jul-20	-187						
O2_D6200a	ADBS - Prepare & Submit DDS & Method of Construction to IC (Enhancement Works)	60	01-Mar-20	29-Apr-20	04-Feb-20 A	03-Apr-20 A							
O2_D6210	ADBS - IC Review & Comment on DDS & Method of Construction	14	04-May-20	17-May-20	04-Apr-20 A	29-Apr-20 A							
O2_D6220	ADBS - Prepare & Submit Futher Information / Amendments of DDS & Method of Constructic	7	18-May-20	24-May-20	30-Apr-20 A	07-May-20	-187						
O2_D6230	ADBS - IC Review & Issue DDS Certificate	14	08-May-20	21-May-20	08-May-20	21-May-20	-187						
O2_D6240	ADBS - Submit DDS Certificate to Employer	7	22-May-20	28-May-20	22-May-20	28-May-20	-187						
O2_D6250	ADBS - Employer Review & Comment on DDS	14	29-May-20	11-Jun-20	29-May-20	11-Jun-20	-187						
O2_D6260	ADBS - Prepare & Submit Futher Information / Amendments of DDS to Employer	7	12-Jun-20	18-Jun-20	12-Jun-20	18-Jun-20	-187						
O2_D6270	ADBS - Employer Grant Consent for DDS	14	19-Jun-20	02-Jul-20	19-Jun-20	02-Jul-20	-187						
CHP & Electrical Generation + HV (CHP)		95	02-May-20	04-Aug-20	05-Mar-20 A	04-Aug-20	-206						
O2_D6300a	CHP - Prepare & Submit DDS & Method of Construction to IC (Enhancement Works)	90	02-May-20	30-Jul-20	05-Mar-20 A	02-Jun-20	-206						
O2_D6310	CHP - IC Review & Comment on DDS & Method of Construction	14	03-Jun-20	16-Jun-20	03-Jun-20	16-Jun-20	-206						
O2_D6320	CHP - Prepare & Submit Futher Information / Amendments of DDS & Method of Construction	7	17-Jun-20	23-Jun-20	17-Jun-20	23-Jun-20	-206						
O2_D6330	CHP - IC Review & Issue DDS Certificate	14	24-Jun-20	07-Jul-20	24-Jun-20	07-Jul-20	-206						
O2_D6340	CHP - Submit DDS Certificate to Employer	7	08-Jul-20	14-Jul-20	08-Jul-20	14-Jul-20	-206						
O2_D6350	CHP - Employer Review & Comment on DDS	14	15-Jul-20	28-Jul-20	15-Jul-20	28-Jul-20	-206						
O2_D6360	CHP - Prepare & Submit Futher Information / Amendments of DDS to Employer	7	29-Jul-20	04-Aug-20	29-Jul-20	04-Aug-20	-206						
Granulation System (GS)		157	01-Mar-20	04-Aug-20	04-Feb-20 A	04-Aug-20	-113						
O2_D6400a	GS - Prepare & Submit DDS & Method of Construction to IC (Enhancement Works)	120	01-Mar-20	28-Jun-20	04-Feb-20 A	02-Jun-20	-176						
O2_D6410	GS - IC Review & Comment on DDS & Method of Construction	14	03-Jun-20	16-Jun-20	03-Jun-20	16-Jun-20	-113						
O2_D6420	GS - Prepare & Submit Futher Information / Amendments of DDS & Method of Construction	7	17-Jun-20	23-Jun-20	17-Jun-20	23-Jun-20	-113						
O2_D6430	GS - IC Review & Issue DDS Certificate	14	24-Jun-20	07-Jul-20	24-Jun-20	07-Jul-20	-113						
O2_D6440	GS - Submit DDS Certificate to Employer	7	08-Jul-20	14-Jul-20	08-Jul-20	14-Jul-20	-113						
O2_D6450	GS - Employer Review & Comment on DDS	14	15-Jul-20	28-Jul-20	15-Jul-20	28-Jul-20	-113						
O2_D6460	GS - Prepare & Submit Futher Information / Amendments of DDS to Employer	7	29-Jul-20	04-Aug-20	29-Jul-20	04-Aug-20	-113						
Waste Water Treatment Plant (WWTP)		156	01-Mar-20	03-Aug-20	04-Feb-20 A	03-Aug-20	-119						
O2_D6500a	WWTP - Prepare & Submit DDS & Method of Construction to IC (Enhancement Works)	90	01-Mar-20	29-May-20	04-Feb-20 A	18-May-20	-143						
O2_D6510	WWTP - IC Review & Comment on DDS & Method of Construction	14	19-May-20	01-Jun-20	19-May-20	01-Jun-20	-119						
O2_D6520	WWTP - Prepare & Submit Futher Information / Amendments of DDS & Method of Construct	7	02-Jun-20	08-Jun-20	02-Jun-20	08-Jun-20	-119						
O2_D6530	WWTP - IC Review & Issue DDS Certificate	14	09-Jun-20	22-Jun-20	09-Jun-20	22-Jun-20	-119						
O2_D6540	WWTP - Submit DDS Certificate to Employer	7	23-Jun-20	29-Jun-20	23-Jun-20	29-Jun-20	-119						
O2_D6550	WWTP - Employer Review & Comment on DDS	14	30-Jun-20	13-Jul-20	30-Jun-20	13-Jul-20	-119						
O2_D6560	WWTP - Prepare & Submit Futher Information / Amendments of DDS to Employer	7	14-Jul-20	20-Jul-20	14-Jul-20	20-Jul-20	-119						
O2_D6570	WWTP - Employer Grant Consent for DDS	14	21-Jul-20	03-Aug-20	21-Jul-20	03-Aug-20	-119						
Centralized Air Pollution Control System (CAPC)		120	22-Apr-20	19-Aug-20	25-Mar-20 A	05-Aug-20	-87						
O2_D6600a	CAPC - Prepare & Submit DDS & Method of Construction to IC (Enhancement Works)	120	22-Apr-20	19-Aug-20	25-Mar-20 A	22-Jul-20	-149						
O2_D6610	CAPC - IC Review & Comment on DDS & Method of Construction	14	23-Jul-20	05-Aug-20	23-Jul-20	05-Aug-20	-87						
Electrical Design (ELED)		120	08-May-20	04-Sep-20	20-Mar-20 A	31-Jul-20	-131						
O2_D6700a	ELED - Prepare & Submit DDS & Method of Construction to IC (Enhancement Works)	120	08-May-20	04-Sep-20	20-Mar-20 A	17-Jul-20	-131						
O2_D6710	ELED - IC Review & Comment on DDS & Method of Construction	14	18-Jul-20	31-Jul-20	18-Jul-20	31-Jul-20	-131						
Control & Instrumentation (C&I)		120	04-May-20	31-Aug-20	04-May-20	31-Aug-20	-191						
O2_D6800a	C&I - Prepare & Submit DDS & Method of Construction to IC (Enhancement Works)	120	04-May-20	31-Aug-20	04-May-20	31-Aug-20	-191						
Vehicle Washing Plant (VWP)		117	01-May-20	25-Aug-20	02-Apr-20 A	25-Aug-20	12						
O2_D8100	VWP - Prepare & Submit DDS & Method of Construction to IC	90	01-May-20	29-Jul-20	02-Apr-20 A	30-Jun-20	12						
O2_D8110	VWP - IC Review & Comment on DDS & Method of Construction	28	01-Jul-20	28-Jul-20	01-Jul-20	28-Jul-20	12						
O2_D8120	VWP - Prepare & Submit Futher Information / Amendments of DDS & Method of Constructioi	28	29-Jul-20	25-Aug-20	29-Jul-20	25-Aug-20	12						
Weightbridge (WB)		117	01-May-20	25-Aug-20	02-Apr-20 A	25-Aug-20	57						
O2_D8200	WB - Prepare & Submit DDS & Method of Construction to IC	90	01-May-20	29-Jul-20	02-Apr-20 A	30-Jun-20	57						
O2_D8210	WB - IC Review & Comment on DDS & Method of Construction	28	01-Jul-20	28-Jul-20	01-Jul-20	28-Jul-20	57						
O2_D8220	WB - Prepare & Submit Futher Information / Amendments of DDS & Method of Construction	28	29-Jul-20	25-Aug-20	29-Jul-20	25-Aug-20	57						
Building Services (BS)		150	01-May-20	27-Sep-20	02-Apr-20 A	27-Sep-20	-28						

Activity ID	Activity Name	Original Duration	Baseline Start Date	Baseline Finish Date	Start Date	Finish Date	Total Float	2020					
								Apr 9	May 10	Jun 11	Jul 12	Aug 13	Sep 14
Mechanical Ventilation & Air-Conditioning (MVAC)		120	01-May-20	28-Aug-20	01-May-20	28-Aug-20	-168						
O2_D7000	MVAC - Prepare & Submit DDS & Method of Construction to IC	120	01-May-20	28-Aug-20	01-May-20	28-Aug-20	-168						
Fire Services (FS)		103	01-May-20	11-Aug-20	06-Apr-20 A	11-Aug-20	-27						
O2_D7100	FS - Prepare & Submit DDS & Method of Construction to IC	90	01-May-20	29-Jul-20	06-Apr-20 A	14-Jul-20	-27						
O2_D7110	FS - IC Review & Comment on DDS & Method of Construction	28	15-Jul-20	11-Aug-20	15-Jul-20	11-Aug-20	-27						
Plumbing & Drainage (P&D)		90	30-Jun-20	27-Sep-20	30-Jun-20	27-Sep-20	-168						
O2_D7200	P&D - Prepare & Submit DDS & Method of Construction to IC	90	30-Jun-20	27-Sep-20	30-Jun-20	27-Sep-20	-168						
Electrical Services (ELE)		120	31-May-20	27-Sep-20	06-Apr-20 A	31-Aug-20	-37						
O2_D7300	ELE - Prepare & Submit DDS & Method of Construction to IC	120	31-May-20	27-Sep-20	06-Apr-20 A	31-Aug-20	-37						
Communication, Security, BMS & Others ELV System (C&S)		120	31-May-20	27-Sep-20	31-May-20	27-Sep-20	-28						
O2_D7400	C&S - Prepare & Submit DDS & Method of Construction to IC	120	31-May-20	27-Sep-20	31-May-20	27-Sep-20	-28						
Lifts		117	01-May-20	25-Aug-20	02-Apr-20 A	25-Aug-20	-110						
O2_D7500	LIFT - Prepare & Submit DDS & Method of Construction to IC	90	01-May-20	29-Jul-20	02-Apr-20 A	30-Jun-20	-110						
O2_D7510	LIFT - IC Review & Comment on DDS & Method of Construction	28	01-Jul-20	28-Jul-20	01-Jul-20	28-Jul-20	-110						
O2_D7520	LIFT - Prepare & Submit Futher Information / Amendments of DDS & Method of Construction	28	29-Jul-20	25-Aug-20	29-Jul-20	25-Aug-20	-110						
Payment Milestone		0	02-Jul-20	02-Jul-20	02-Jul-20	02-Jul-20	927						
MC2.1.2	MC2.1.2 - Completion of Design of Anaerobic Digestion treatment system	0		02-Jul-20		02-Jul-20	927						
E&M EQUIPMENT PROCUREMENT & DELIVERY		360	03-Jul-20	27-Jun-21	03-Jul-20	27-Jun-21	-34						
O2_D9020	Fabrication & Delivery of Anaerobic Digestion Equipment	360	03-Jul-20	27-Jun-21	03-Jul-20	27-Jun-21	-187						
O2_D9025a	Fabrication & Delivery of Emergency Flare	280	03-Jul-20	08-Apr-21	03-Jul-20	08-Apr-21	46						
CIVIL , STRUCTURAL AND BUILDING WORKS		366	05-Nov-19	04-Nov-20	05-Nov-19 A	04-Nov-20	802						
Site Establishment Works		100	14-Feb-20	23-May-20	29-Nov-19 A	30-Mar-20 A							
O2_CS1190	Employer Representative Officer's & IC Accommodation	73	14-Feb-20	23-May-20	29-Nov-19 A	30-Mar-20 A							
O2_CS1200	Contractor's Accommodation	73	14-Feb-20	23-May-20	29-Nov-19 A	30-Mar-20 A							
O2_CS1210	Provision of Survey Equipment & Computer Facilities	49	02-Mar-20	27-Apr-20	03-Jan-20 A	30-Mar-20 A							
O2_CS1220	Completion of Site Establishment Works	0		30-Mar-20		30-Mar-20 A							
Demolition Works		181	05-Nov-19	02-Jul-20	05-Nov-19 A	25-Feb-20 A							
O2_CS1350	Demolition Works - Saling Livestock Waste Composting Plant	72	05-Nov-19	03-Feb-20	05-Nov-19 A	03-Jan-20 A							
O2_CS1360	Demolition works completed	0		29-Apr-20		03-Jan-20 A							
O2_CS1370a	Cable re-routing and pulling by CLP	47	25-Apr-20	02-Jul-20	03-Jan-20 A	18-Feb-20 A							
O2_CS1380a	Demolition of remaining CLP Substation	18	12-Mar-20	03-Apr-20	10-Feb-20 A	25-Feb-20 A							
Waste Reception Building and Facilities (incl Admin Area etc)		101	18-Mar-20	11-Aug-20	18-Mar-20 A	11-Aug-20	-170						
RC Works - Waste Reception Building (incl Vehicle Washing Area) (grid SA-SE/S1-S6)		101	18-Mar-20	11-Aug-20	18-Mar-20 A	11-Aug-20	-170						
O2_CS2010a	Sheet Piling	20	18-Mar-20	17-Apr-20	18-Mar-20 A	17-Apr-20 A							
O2_CS2020a	Excavation & ELS to +34mPD	45	18-Apr-20	20-Jun-20	18-Apr-20 A	20-Jun-20	-170						
O2_CS2030a	Excavation & ELS to +31mPD	36	22-Jun-20	11-Aug-20	22-Jun-20	11-Aug-20	-170						
Anaerobic Digestion Tanks (4 AD Tanks)		128	07-Mar-20	05-Sep-20	30-Dec-19 A	05-Sep-20	-40						
AD Tanks - Foundation & RC Works		128	07-Mar-20	05-Sep-20	30-Dec-19 A	05-Sep-20	-40						
O2_CS3010	Sheet Piling Stage 1 for 2 nos of Tanks	14	25-Apr-20	15-May-20	30-Dec-19 A	15-Jan-20 A							
O2_CS3020	Excavation for 2 nos of Tanks	20	07-Mar-20	30-Mar-20	16-Jan-20 A	11-Feb-20 A							
O2_CS3030	Install Soil Nail Anchor for 2 nos of Tanks	20	07-Mar-20	30-Mar-20	31-Jan-20 A	22-Feb-20 A							
O2_CS3040	Complete Excavation for 2 nos of Tanks	12	24-Mar-20	09-Apr-20	24-Feb-20 A	07-Mar-20 A							
O2_CS3050	Raft Footing for 2 nos of Tanks	30	02-May-20	12-Jun-20	04-Apr-20 A	12-Jun-20	-139						
O2_CS3060	Sheet Piling Stage 2 for Remaining 2 nos of Tanks	14	16-Jul-20	03-Aug-20	16-Jan-20 A	30-Jan-20 A							
O2_CS3070	Excavation for Remaining 2 nos of Tanks	20	25-Mar-20	25-Apr-20	25-Mar-20 A	21-May-20	-116						
O2_CS3080	Install Soil Nail Anchor for Remaining 2 nos of Tank	20	02-May-20	29-May-20	02-Apr-20 A	05-May-20	-116						
O2_CS3090	Complete Excavation for Remainig 2 nos of Tanks	12	07-May-20	22-May-20	07-May-20	22-May-20	-116						
O2_CS3100	Raft Footing for Remainig 2 nos of Tanks	30	13-Jun-20	25-Jul-20	13-Jun-20	25-Jul-20	-10						
O2_CS3140	1st Lift of Chabmer Wall for Tanks (5m height)	30	13-Jun-20	25-Jul-20	13-Jun-20	25-Jul-20	-139						
O2_CS3150	2nd Lift of Chamber Wall for Tanks (5m height)	30	27-Jul-20	05-Sep-20	27-Jul-20	05-Sep-20	-139						
Pump House		90	27-Jun-20	28-Oct-20	27-Jun-20	28-Oct-20	-139						
O2_CS3700	Foundation + Excavation	90	27-Jun-20	28-Oct-20	27-Jun-20	28-Oct-20	-139						
Firewall		75	25-Jul-20	04-Nov-20	25-Jul-20	04-Nov-20	-10						
O2_CS3800	Complete Base Slab of Remaining 2 No. of AD Tanks	0		25-Jul-20		25-Jul-20	-10						
O2_CS3810	Fire Wall at the First 2 AD Tank	75	27-Jul-20	04-Nov-20	27-Jul-20	04-Nov-20	-10						



File Name: ORRC2_R3-3A 3M 2004a
Layout: ORRC2 (3MRP) R2
Task filter: TASK filters: ORRC2 (3M),
ORRC2 (3M)_1, ORRC2 (3M)_2.

Printed on: 07-May-20

Primary Baseline

Remaining Work

Critical Remaining Work

Actual Work

Baseline Milestone

Start Milestone

◆

◆

◆

◆

◆

◆

◆

◆

◆

◆

Contract No. EP/SP/86/15
Organic Waste Treatment Facilities, Phase 2
Initial Works Programme (with Design Enhancement)
3 Month Rolling Programme

PROGRESS REPORT APRIL 2020			
Date	Revision	Checked	Approv...
07-May-20	Progress up to 30 Apr 2020		

Activity ID	Activity Name	Original Duration	Baseline Start Date	Baseline Finish Date	Start Date	Finish Date	Total Float	2020					
								Apr 9	May 10	Jun 11	Jul 12	Aug 13	Sep 14
Granulation Building & Facilities (incl. CAPC, WWTP, Dewatering System)		119	07-Mar-20	24-Aug-20	07-Mar-20 A	24-Aug-20	44						
Foundation		119	07-Mar-20	24-Aug-20	07-Mar-20 A	24-Aug-20	44						
O2_CS4020	Sheet Piling	25	07-Mar-20	07-Apr-20	07-Mar-20 A	07-Apr-20 A							
O2_CS4030	Stage 1 Excavation down to +35.3	53	09-Apr-20	27-Jun-20	09-Apr-20 A	27-Jun-20	-150						
O2_CS4040	Stage 2 Excavation down to +31.1	41	29-Jun-20	24-Aug-20	29-Jun-20	24-Aug-20	-150						
O2_CS4050	Install Soil Nail Anchor	48	18-Jun-20	24-Aug-20	18-Jun-20	24-Aug-20	-150						
O2_CS4130	Raft Footing NF~N/N1~N6	40	30-May-20	25-Jul-20	30-May-20	25-Jul-20	65						
Payment Milestone		0	02-May-20	02-May-20	04-Mar-20 A	04-Mar-20 A							
MC3.1.1	MC3.1.1 - Completion of site formation	0		02-May-20		04-Mar-20 A							
STATUTORY INSPECTION (FSD, WA, EMSD)		305	03-Jul-20	03-May-21	03-Jul-20	03-May-21	336						
Gas Safety - EMSD		180	03-Jul-20	29-Dec-20	03-Jul-20	29-Dec-20	-7						
O2_EM8450a	Application for Construction Approval of Notifiable Gas Installation (Form 104)	180	03-Jul-20	29-Dec-20	03-Jul-20	29-Dec-20	-7						
Environmental Protection - EPD		300	08-Jul-20	03-May-21	08-Jul-20	03-May-21	336						
O2_EM8760a	EPD Submission & Approval for Air Pollution Control - Genset	300	08-Jul-20	03-May-21	08-Jul-20	03-May-21	336						

Appendix E

Event and Action Plan

Event and Action Plan for Construction Noise

Event	Action			
	ET	IEC	ER	Contractor
Action Level Exceedance	1. Notify IEC and Contractor; 2. Carry out investigation; 3. Report the results of investigation to the IEC and Contractor; 4. Discuss with the Contractor and formulate remedial measures; 5. Increase monitoring frequency to check mitigation effectiveness.	1. Review the investigation results submitted by the ET; 2. Review the proposed remedial measures by the Contractor and advise the ER accordingly; 3. Advise the ER on the effectiveness of the proposed remedial measures.	1. Confirm receipt of notification of exceedance in writing; 2. Notify Contractor; 3. In consultation with the IEC, agree with the Contractor on the remedial measures to be implemented; 4. Supervise the implementation of remedial measures	1. Submit noise mitigation proposals to IEC; 2. Implement noise mitigation proposals.
Limit Level Exceedance	1. Inform IEC, ER, EPD and Contractor; 2. Repeat measurements to confirm findings; 3. Increase monitoring frequency; 4. Identify source and investigate the cause of exceedance; 5. Carry out analysis of Contractor's working procedures; 6. Discuss with IEC, Contractor and ER on remedial measures required; 7. Assess effectiveness of Contractor's remedial actions and keep IEC, EPD and ER informed of the results; 8. If exceedance stops, cease additional monitoring.	1. Discuss amongst ER, ET Leader and Contractor on the potential remedial actions; 2. Review Contractor's remedial actions whenever necessary to assure their effectiveness and advise the ER accordingly;	1. Confirm receipt of notification of exceedance in writing; 2. Notify Contractor; 3. In consultation with the IEC, agree with the Contractor on the remedial measures to be implemented; 4. Supervise the implementation of remedial measures; 5. If exceedance continues, consider stopping the Contractor to continue working on that portion of work which causes exceedance until the exceedance is abated.	1. Take immediate action to avoid further exceedance; 2. Submit proposals for remedial actions to IEC within 3 working days of notification; 3. Implement the agreed proposals; 4. Submit further proposals if problem still not under control; 5. Stop the relevant portion of works as determined by the ER until the exceedance is abated.

Appendix F

Impact Monitoring Schedule of the Reporting Period and Coming Month

Impact Monitoring Schedule for reporting period – July 2020

Date		Noise Monitoring (Leq30min)
Wed	1-Jul-20	
Thu	2-Jul-20	
Fri	3-Jul-20	
Sat	4-Jul-20	
Sun	5-Jul-20	
Mon	6-Jul-20	✓
Tue	7-Jul-20	
Wed	8-Jul-20	
Thu	9-Jul-20	
Fri	10-Jul-20	
Sat	11-Jul-20	
Sun	12-Jul-20	
Mon	13-Jul-20	
Tue	14-Jul-20	
Wed	15-Jul-20	
Thu	16-Jul-20	
Fri	17-Jul-20	✓
Sat	18-Jul-20	
Sun	19-Jul-20	
Mon	20-Jul-20	
Tue	21-Jul-20	
Wed	22-Jul-20	
Thu	23-Jul-20	✓
Fri	24-Jul-20	
Sat	25-Jul-20	
Sun	26-Jul-20	
Mon	27-Jul-20	
Tue	28-Jul-20	
Wed	29-Jul-20	✓
Thu	30-Jul-20	
Fri	31-Jul-20	

Remark:

	Public Holiday or Sunday
--	--------------------------

Impact Monitoring Schedule for coming month – August 2020

Date		Noise Monitoring (Leq30min)
Sat	1-Aug-20	
Sun	2-Aug-20	
Mon	3-Aug-20	
Tue	4-Aug-20	✓
Wed	5-Aug-20	
Thu	6-Aug-20	
Fri	7-Aug-20	
Sat	8-Aug-20	
Sun	9-Aug-20	
Mon	10-Aug-20	✓
Tue	11-Aug-20	
Wed	12-Aug-20	
Thu	13-Aug-20	
Fri	14-Aug-20	
Sat	15-Aug-20	
Sun	16-Aug-20	
Mon	17-Aug-20	
Tue	18-Aug-20	
Wed	19-Aug-20	
Thu	20-Aug-20	
Fri	21-Aug-20	✓
Sat	22-Aug-20	
Sun	23-Aug-20	
Mon	24-Aug-20	
Tue	25-Aug-20	
Wed	26-Aug-20	
Thu	27-Aug-20	✓
Fri	28-Aug-20	
Sat	29-Aug-20	
Sun	30-Aug-20	
Mon	31-Aug-20	

Remark:

	Public Holiday or Sunday
--	--------------------------

Appendix G

Calibration Certificates of Equipment



輝創工程有限公司

Sun Creation Engineering Limited

Calibration & Testing Laboratory

Certificate of Calibration

校正證書

Certificate No. : C194820

證書編號

ITEM TESTED / 送檢項目 (Job No. / 序引編號 : IC19-1098)

Date of Receipt / 收件日期 : 27 August 2019

Description / 儀器名稱 : Sound Level Meter (EQ015)

Manufacturer / 製造商 : Rion

Model No. / 型號 : NL-52

Serial No. / 編號 : 00142581

Supplied By / 委託者 : Action-United Environmental Services and Consulting

Unit A, 20/F., Gold King Industrial Building,

35-41 Tai Lin Pai Road, Kwai Chung, N.T.

TEST CONDITIONS / 測試條件

Temperature / 溫度 : $(23 \pm 2)^{\circ}\text{C}$

Relative Humidity / 相對濕度 : $(50 \pm 25)\%$

Line Voltage / 電壓 : ---

TEST SPECIFICATIONS / 測試規範

Calibration

DATE OF TEST / 測試日期 : 7 September 2019

TEST RESULTS / 測試結果

The results apply to the particular unit-under-test only.

The results do not exceed manufacturer's specification. (after adjustment)

The results are detailed in the subsequent page(s).

The test equipment used for calibration are traceable to National Standards via :

- The Government of The Hong Kong Special Administrative Region Standard & Calibration Laboratory
- The Bruel & Kjaer Calibration Laboratory, Denmark
- Agilent Technologies / Keysight Technologies
- Fluke Everett Service Center, USA

Tested By
測試

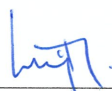
H T Wong
Technical Officer

Certified By
核證

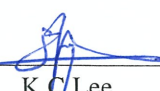
K C Lee
Engineer

Date of Issue

簽發日期

10 September 2019

The test equipment used for calibration are traceable to the Nation Standards as specified in this certificate. This certificate shall not be reproduced except in full, without the prior written approval of this laboratory.

本證書所載校正用之測試器材均可溯源至國際標準。局部複印本證書需先獲本實驗所書面批准。

Sun Creation Engineering Limited – Calibration & Testing Laboratory

c/o 4/F, 1 Hing On Lane, Tuen Mun, New Territories, Hong Kong

輝創工程有限公司 — 校正及檢測實驗室

c/o 香港新界屯門興安里一號四樓

Tel/電話: (852) 2927 2606

Fax/傳真: (852) 2744 8986

E-mail/電郵: callab@suncreation.com

Website/網址: www.suncreation.com

Certificate of Calibration

校正證書

Certificate No. : C194820
證書編號

- The unit-under-test (UUT) was allowed to stabilize in the laboratory for over 12 hours, and switched on to warm up for over 10 minutes before the commencement of the test.
- Self-calibration using the internal standard (After Adjustment) was performed before the test 6.1.1.2 to 6.3.2.
- The results presented are the mean of 3 measurements at each calibration point.
- Test equipment :

Equipment ID	Description	Certificate No.
CL280	40 MHz Arbitrary Waveform Generator	C190176
CL281	Multifunction Acoustic Calibrator	CDK1806821

- Test procedure : MA101N.

- Results :

6.1 Sound Pressure Level

6.1.1 Reference Sound Pressure Level

6.1.1.1 Before Adjustment

UUT Setting				Applied Value		UUT Reading (dB)	IEC 61672 Class 1 Spec. (dB)
Range (dB)	Function	Frequency Weighting	Time Weighting	Level (dB)	Freq. (kHz)		
30 - 130	L _A	A	Fast	94.00	1	* 92.9	± 1.1

* Out of IEC 61672 Class 1 Spec.

6.1.1.2 After Adjustment

UUT Setting				Applied Value		UUT Reading (dB)	IEC 61672 Class 1 Spec. (dB)
Range (dB)	Function	Frequency Weighting	Time Weighting	Level (dB)	Freq. (kHz)		
30 - 130	L _A	A	Fast	94.00	1	94.0	± 1.1

6.1.2 Linearity

UUT Setting				Applied Value		UUT Reading (dB)
Range (dB)	Function	Frequency Weighting	Time Weighting	Level (dB)	Freq. (kHz)	
30 - 130	L _A	A	Fast	94.00	1	94.0 (Ref.)
				104.00		104.0
				114.00		114.0

IEC 61672 Class 1 Spec. : ± 0.6 dB per 10 dB step and ± 1.1 dB for overall different.

The test equipment used for calibration are traceable to the Nation Standards as specified in this certificate. This certificate shall not be reproduced except in full, without the prior written approval of this laboratory.

本證書所載校正用之測試器材均可溯源至國際標準。局部複印本證書需先獲本實驗室書面批准。

Sun Creation Engineering Limited – Calibration & Testing Laboratory

c/o 4/F, 1 Hing On Lane, Tuen Mun, New Territories, Hong Kong

輝創工程有限公司 — 校正及檢測實驗室

c/o 香港新界屯門興安里一號四樓

Tel/電話: (852) 2927 2606 Fax/傳真: (852) 2744 8986

E-mail/電郵: callab@suncreation.com

Website/網址: www.suncreation.com

Certificate of Calibration

校正證書

Certificate No. : C194820

證書編號

6.2 Time Weighting

UUT Setting				Applied Value		UUT Reading (dB)	IEC 61672 Class 1 Spec. (dB)
Range (dB)	Function	Frequency Weighting	Time Weighting	Level (dB)	Freq. (kHz)		
30 - 130	L _A	A	Fast	94.00	1	94.0	Ref.
			Slow			94.0	± 0.3

6.3 Frequency Weighting

6.3.1 A-Weighting

UUT Setting				Applied Value		UUT Reading (dB)	IEC 61672 Class 1 Spec. (dB)
Range (dB)	Function	Frequency Weighting	Time Weighting	Level (dB)	Freq.		
30 - 130	L _A	A	Fast	94.00	63 Hz	67.7	-26.2 ± 1.5
					125 Hz	77.8	-16.1 ± 1.5
					250 Hz	85.3	-8.6 ± 1.4
					500 Hz	90.8	-3.2 ± 1.4
					1 kHz	94.0	Ref.
					2 kHz	95.2	+1.2 ± 1.6
					4 kHz	95.0	+1.0 ± 1.6
					8 kHz	93.0	-1.1 (+2.1 ; -3.1)
					12.5 kHz	89.6	-4.3 (+3.0 ; -6.0)

6.3.2 C-Weighting

UUT Setting				Applied Value		UUT Reading (dB)	IEC 61672 Class 1 Spec. (dB)
Range (dB)	Function	Frequency Weighting	Time Weighting	Level (dB)	Freq.		
30 - 130	L _C	C	Fast	94.00	63 Hz	93.1	-0.8 ± 1.5
					125 Hz	93.8	-0.2 ± 1.5
					250 Hz	94.0	0.0 ± 1.4
					500 Hz	94.0	0.0 ± 1.4
					1 kHz	94.0	Ref.
					2 kHz	93.9	-0.2 ± 1.6
					4 kHz	93.2	-0.8 ± 1.6
					8 kHz	91.1	-3.0 (+2.1 ; -3.1)
					12.5 kHz	87.7	-6.2 (+3.0 ; -6.0)

The test equipment used for calibration are traceable to the Nation Standards as specified in this certificate. This certificate shall not be reproduced except in full, without the prior written approval of this laboratory.

本證書所載校正用之測試器材均可溯源至國際標準。局部複印本證書需先獲本實驗室所書面批准。

Sun Creation Engineering Limited – Calibration & Testing Laboratory

c/o 4/F, 1 Hing On Lane, Tuen Mun, New Territories, Hong Kong

輝創工程有限公司 — 校正及檢測實驗室

c/o 香港新界屯門興安里一號四樓

Tel/電話: (852) 2927 2606 Fax/傳真: (852) 2744 8986

E-mail/電郵: callab@suncreation.com

Website/網址: www.suncreation.com



Certificate of Calibration

校正證書

Certificate No. : C194820
證書編號

- Remarks : - UUT Microphone Model No. : UC-59 & S/N : 15585
- Mfr's Spec. : IEC 61672 Class 1
- Uncertainties of Applied Value :
- | | | |
|--------|------------------|------------------------------|
| 94 dB | : 63 Hz - 125 Hz | : ± 0.35 dB |
| | 250 Hz - 500 Hz | : ± 0.30 dB |
| | 1 kHz | : ± 0.20 dB |
| | 2 kHz - 4 kHz | : ± 0.35 dB |
| | 8 kHz | : ± 0.45 dB |
| | 12.5 kHz | : ± 0.70 dB |
| 104 dB | : 1 kHz | : ± 0.10 dB (Ref. 94 dB) |
| 114 dB | : 1 kHz | : ± 0.10 dB (Ref. 94 dB) |
- The uncertainties are for a confidence probability of not less than 95 %.

Note :

Only the original copy or the laboratory's certified true copy is valid.

The values given in this Certificate only relate to the values measured at the time of the test and any uncertainties quoted will not include allowance for the equipment long term drift, variations with environment changes, vibration and shock during transportation, overloading, mis-handling, or the capability of any other laboratory to repeat the measurement. Sun Creation Engineering Limited shall not be liable for any loss or damage resulting from the use of the equipment.

The test equipment used for calibration are traceable to the Nation Standards as specified in this certificate. This certificate shall not be reproduced except in full, without the prior written approval of this laboratory.

本證書所載校正用之測試器材均可溯源至國際標準。局部複印本證書需先獲本實驗室書面批准。

Sun Creation Engineering Limited – Calibration & Testing Laboratory

c/o 4/F, 1 Hing On Lane, Tuen Mun, New Territories, Hong Kong

輝創工程有限公司 — 校正及檢測實驗室

c/o 香港新界屯門興安里一號四樓

Tel/電話: (852) 2927 2606

Fax/傳真: (852) 2744 8986

E-mail/電郵: callab@suncreation.com

Website/網址: www.suncreation.com

Certificate of Calibration

校正證書

Certificate No. : C203573
證書編號

ITEM TESTED / 送檢項目 (Job No. / 序引編號: IC20-1324)

Date of Receipt / 收件日期: 19 June 2020

Description / 儀器名稱 : Integrating Sound Level Meter (EQ010)
Manufacturer / 製造商 : Brüel & Kjær
Model No. / 型號 : 2238
Serial No. / 編號 : 2285721
Supplied By / 委託者 : Action-United Environmental Services and Consulting
Unit A, 20/F., Gold King Industrial Building,
35-41 Tai Lin Pai Road, Kwai Chung, N.T.

TEST CONDITIONS / 測試條件

Temperature / 溫度 : $(23 \pm 2)^{\circ}\text{C}$
Line Voltage / 電壓 : ---

Relative Humidity / 相對濕度 : $(50 \pm 25)\%$

TEST SPECIFICATIONS / 測試規範

Calibration check

DATE OF TEST / 測試日期 : 29 June 2020

TEST RESULTS / 測試結果

The results apply to the particular unit-under-test only.
The results do not exceed manufacturer's specification.
The results are detailed in the subsequent page(s).

The test equipment used for calibration are traceable to National Standards via :

- The Government of The Hong Kong Special Administrative Region Standard & Calibration Laboratory
- The Bruel & Kjaer Calibration Laboratory, Denmark
- Agilent Technologies / Keysight Technologies
- Fluke Everett Service Center, USA

Tested By
測試

K P Cheuk
Assistant Engineer

Certified By
核證

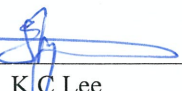
K C Lee
Engineer

Date of Issue
簽發日期

6 July 2020

The test equipment used for calibration is traceable to the National Standards as specified in this certificate. This certificate shall not be reproduced except in full, without the prior written approval of this laboratory.

本證書所載校正用之測試器材均可溯源至國際標準。局部複印本證書需先獲本實驗室書面批准。

Certificate of Calibration

校正證書

Certificate No. : C203573
證書編號

- The unit-under-test (UUT) was allowed to stabilize in the laboratory for over 12 hours, and switched on to warm up for over 10 minutes before the commencement of the test.
- Self-calibration using laboratory acoustic calibrator was performed before the test from 6.1.1.2 to 6.4.
- The results presented are the mean of 3 measurements at each calibration point.
- Test equipment :

Equipment ID	Description	Certificate No.
CL280	40 MHz Arbitrary Waveform Generator	C200258
CL281	Multifunction Acoustic Calibrator	CDK1806821

- Test procedure : MA101N.

- Results :

6.1 Sound Pressure Level

6.1.1 Reference Sound Pressure Level

6.1.1.1 Before Self-calibration

UUT Setting				Applied Value		UUT Reading
Range (dB)	Parameter	Frequency Weighting	Time Weighting	Level (dB)	Freq. (kHz)	(dB)
50 - 130	L _{AFP}	A	F	94.00	1	94.3

6.1.1.2 After Self-calibration

UUT Setting				Applied Value		UUT Reading	IEC 60651 Type 1 Spec.
Range (dB)	Parameter	Frequency Weighting	Time Weighting	Level (dB)	Freq. (kHz)	(dB)	(dB)
50 - 130	L _{AFP}	A	F	94.00	1	94.1	± 0.7

6.1.2 Linearity

UUT Setting				Applied Value		UUT Reading
Range (dB)	Parameter	Frequency Weighting	Time Weighting	Level (dB)	Freq. (kHz)	(dB)
50 - 130	L _{AFP}	A	F	94.00	1	94.1 (Ref.)
				104.00		104.0
				114.00		114.0

IEC 60651 Type 1 Spec. : ± 0.4 dB per 10 dB step and ± 0.7 dB for overall different.

The test equipment used for calibration is traceable to the National Standards as specified in this certificate. This certificate shall not be reproduced except in full, without the prior written approval of this laboratory.

本證書所載校正用之測試器材均可溯源至國際標準。局部複印本證書需先獲本實驗室書面批准。

Sun Creation Engineering Limited – Calibration & Testing Laboratory

c/o 4/F, 1 Hing On Lane, Tuen Mun, New Territories, Hong Kong

輝創工程有限公司 – 校正及檢測實驗室

c/o 香港新界屯門興安里一號四樓

Tel/電話: (852) 2927 2606 Fax/傳真: (852) 2744 8986

E-mail/電郵: callab@suncreation.com

Website/網址: www.suncreation.com

Certificate of Calibration

校正證書

Certificate No. : C203573
證書編號

6.2 Time Weighting

6.2.1 Continuous Signal

UUT Setting				Applied Value		UUT Reading (dB)	IEC 60651 Type 1 Spec. (dB)
Range (dB)	Parameter	Frequency Weighting	Time Weighting	Level (dB)	Freq. (kHz)		
50 - 130	L _{AFP}	A	F	94.00	1	94.1	Ref.
	L _{ASP}		S			94.1	± 0.1
	L _{AIP}		I			94.1	± 0.1

6.2.2 Tone Burst Signal (2 kHz)

UUT Setting				Applied Value		UUT Reading (dB)	IEC 60651 Type 1 Spec. (dB)
Range (dB)	Parameter	Frequency Weighting	Time Weighting	Level (dB)	Burst Duration		
30 - 110	L _{AFP}	A	F	106.0	Continuous	106.0	Ref.
	L _{AFMax}				200 ms	105.0	-1.0 ± 1.0
	L _{ASP}	S	Continuous		106.0	Ref.	
	L _{ASMax}		500 ms		102.0	-4.1 ± 1.0	

6.3 Frequency Weighting

6.3.1 A-Weighting

UUT Setting				Applied Value		UUT Reading (dB)	IEC 60651 Type 1 Spec. (dB)
Range (dB)	Parameter	Frequency Weighting	Time Weighting	Level (dB)	Freq.		
50 - 130	L _{AFP}	A	F	94.00	31.5 Hz	54.8	-39.4 ± 1.5
					63 Hz	67.9	-26.2 ± 1.5
					125 Hz	77.9	-16.1 ± 1.0
					250 Hz	85.4	-8.6 ± 1.0
					500 Hz	90.9	-3.2 ± 1.0
					1 kHz	94.1	Ref.
					2 kHz	95.3	+1.2 ± 1.0
					4 kHz	95.1	+1.0 ± 1.0
					8 kHz	93.0	-1.1 (+1.5 ; -3.0)
					12.5 kHz	89.9	-4.3 (+3.0 ; -6.0)

The test equipment used for calibration is traceable to the National Standards as specified in this certificate. This certificate shall not be reproduced except in full, without the prior written approval of this laboratory.

本證書所載校正用之測試器材均可溯源至國際標準。局部複印本證書需先獲本實驗室書面批准。

Sun Creation Engineering Limited – Calibration & Testing Laboratory

c/o 4/F, 1 Hing On Lane, Tuen Mun, New Territories, Hong Kong

輝創工程有限公司 – 校正及檢測實驗室

c/o 香港新界屯門興安里一號四樓

Tel/電話: (852) 2927 2606 Fax/傳真: (852) 2744 8986

E-mail/電郵: callab@suncreation.com

Website/網址: www.suncreation.com

Certificate of Calibration

校正證書

Certificate No. : C203573
證書編號

6.3.2 C-Weighting

UUT Setting				Applied Value		UUT Reading (dB)	IEC 60651 Type 1 Spec. (dB)
Range (dB)	Parameter	Frequency Weighting	Time Weighting	Level (dB)	Freq.		
50 - 130	L _{CFP}	C	F	94.00	31.5 Hz	91.2	-3.0 ± 1.5
					63 Hz	93.4	-0.8 ± 1.5
					125 Hz	94.0	-0.2 ± 1.0
					250 Hz	94.1	0.0 ± 1.0
					500 Hz	94.1	0.0 ± 1.0
					1 kHz	94.1	Ref.
					2 kHz	94.0	-0.2 ± 1.0
					4 kHz	93.3	-0.8 ± 1.0
					8 kHz	91.1	-3.0 (+1.5 ; -3.0)
					12.5 kHz	87.9	-6.2 (+3.0 ; -6.0)

6.4 Time Averaging

UUT Setting				Applied Value					UUT Reading (dB)	IEC 60804 Type 1 Spec. (dB)
Range (dB)	Parameter	Frequency Weighting	Integrating Time	Frequency (kHz)	Burst Duration (ms)	Burst Duty Factor	Burst Level (dB)	Equivalent Level (dB)		
30 - 110	L _{Acq}	A	10 sec.	4	1	1/10	110.0	100	99.9	± 0.5
						1/10 ²		90	89.9	± 0.5
			60 sec.			1/10 ³		80	79.9	± 1.0
			5 min.			1/10 ⁴		70	69.7	± 1.0

Remarks : - UUT Microphone Model No. : 4188 & S/N : 2812707

- Mfr's Spec. : IEC 60651 Type 1 & IEC 60804 Type 1

- Uncertainties of Applied Value :

94 dB : 31.5 Hz - 125 Hz	: ± 0.35 dB
250 Hz - 500 Hz	: ± 0.30 dB
1 kHz	: ± 0.20 dB
2 kHz - 4 kHz	: ± 0.35 dB
8 kHz	: ± 0.45 dB
12.5 kHz	: ± 0.70 dB
104 dB : 1 kHz	: ± 0.10 dB (Ref. 94 dB)
114 dB : 1 kHz	: ± 0.10 dB (Ref. 94 dB)
Burst equivalent level	: ± 0.2 dB (Ref. 110 dB continuous sound level)

- The uncertainties are for a confidence probability of not less than 95 %.

Note :

Only the original copy or the laboratory's certified true copy is valid.

The values given in this Certificate only relate to the values measured at the time of the test and any uncertainties quoted will not include allowance for the equipment long term drift, variations with environment changes, vibration and shock during transportation, overloading, mis-handling, or the capability of any other laboratory to repeat the measurement. Sun Creation Engineering Limited shall not be liable for any loss or damage resulting from the use of the equipment.

The test equipment used for calibration is traceable to the National Standards as specified in this certificate. This certificate shall not be reproduced except in full, without the prior written approval of this laboratory.

本證書所載校正用之測試器材均可溯源至國際標準。局部複印本證書需先獲本實驗室書面批准。

Sun Creation Engineering Limited – Calibration & Testing Laboratory

c/o 4/F, 1 Hing On Lane, Tuen Mun, New Territories, Hong Kong

輝創工程有限公司 - 校正及檢測實驗室

c/o 香港新界屯門興安里一號四樓

Tel/電話: (852) 2927 2606 Fax/傳真: (852) 2744 8986

E-mail/電郵: callab@suncreation.com

Website/網址: www.suncreation.com

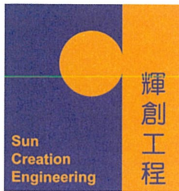

輝創工程有限公司

Sun Creation Engineering Limited

Calibration & Testing Laboratory

Certificate of Calibration

校正證書

Certificate No. : C201348

證書編號

ITEM TESTED / 送檢項目 (Job No. / 序引編號 : IC19-1098) Date of Receipt / 收件日期 : 27 February 2020

Description / 儀器名稱 : Sound Level Calibrator (EQ085)

Manufacturer / 製造商 : Rion

Model No. / 型號 : NC-73

Serial No. / 編號 : 10655561

Supplied By / 委託者 : Action-United Environmental Services and Consulting
Unit A, 20/F., Gold King Industrial Building,
35-41 Tai Lin Pai Road, Kwai Chung, N.T.

TEST CONDITIONS / 測試條件

Temperature / 溫度 : $(23 \pm 2)^{\circ}\text{C}$

Relative Humidity / 相對濕度 : $(50 \pm 25)\%$

Line Voltage / 電壓 : ---

TEST SPECIFICATIONS / 測試規範

Calibration check

DATE OF TEST / 測試日期 : 7 March 2020

TEST RESULTS / 測試結果

The results apply to the particular unit-under-test only.

The results do not exceed manufacturer's specification & user's specified acceptance criteria.

The results are detailed in the subsequent page(s).

The test equipment used for calibration are traceable to National Standards via :

- The Government of The Hong Kong Special Administrative Region Standard & Calibration Laboratory
- The Bruel & Kjaer Calibration Laboratory, Denmark
- Agilent Technologies / Keysight Technologies
- Fluke Everett Service Center, USA

Tested By

測試

:

H T Wong
Technical Officer

Certified By

核證

:

K C Lee
Engineer

Date of Issue

簽發日期

:

10 March 2020

The test equipment used for calibration is traceable to the National Standards as specified in this certificate. This certificate shall not be reproduced except in full, without the prior written approval of this laboratory.

本證書所載校正用之測試器材均可溯源至國際標準。局部複印本證書需先獲本實驗室書面批准。

Sun Creation Engineering Limited – Calibration & Testing Laboratory

c/o 4/F, 1 Hing On Lane, Tuen Mun, New Territories, Hong Kong

輝創工程有限公司 - 校正及檢測實驗室

c/o 香港新界屯門興安里一號四樓

Tel/電話: (852) 2927 2606

Fax/傳真: (852) 2744 8986

E-mail/電郵: callab@suncreation.com

Website/網址: www.suncreation.com

Certificate of Calibration

校正證書

Certificate No. : C201348
證書編號

- The unit-under-test (UUT) was allowed to stabilize in the laboratory for over 12 hours before the commencement of the test.
- The results presented are the mean of 3 measurements at each calibration point.
- Test equipment :

Equipment ID	Description	Certificate No.
CL130	Universal Counter	C193756
CL281	Multifunction Acoustic Calibrator	CDK1806821
TST150A	Measuring Amplifier	C201309

- Test procedure : MA100N.

- Results :

5.1 Sound Level Accuracy

UUT Nominal Value	Measured Value (dB)	Mfr's Spec. (dB)	Uncertainty of Measured Value (dB)
94 dB, 1 kHz	94.2	± 0.5	± 0.2

5.2 Frequency Accuracy

UUT Nominal Value (kHz)	Measured Value (kHz)	User's Spec.	Uncertainty of Measured Value (Hz)
1	0.958	1 kHz $\pm 6\%$	± 1

Remarks : - The user's specified acceptance criteria (user's spec.) is a customer pre-defined operating tolerance of the UUT, suitable for one's own intended use.

- The uncertainties are for a confidence probability of not less than 95 %.

Note :

Only the original copy or the laboratory's certified true copy is valid.

The values given in this Certificate only relate to the values measured at the time of the test and any uncertainties quoted will not include allowance for the equipment long term drift, variations with environment changes, vibration and shock during transportation, overloading, mis-handling, or the capability of any other laboratory to repeat the measurement. Sun Creation Engineering Limited shall not be liable for any loss or damage resulting from the use of the equipment.

The test equipment used for calibration is traceable to the National Standards as specified in this certificate. This certificate shall not be reproduced except in full, without the prior written approval of this laboratory.
本證書所載校正用之測試器材均可溯源至國際標準。局部複印本證書需先獲本實驗室書面批准。

Sun Creation Engineering Limited – Calibration & Testing Laboratory
c/o 4/F, 1 Hing On Lane, Tuen Mun, New Territories, Hong Kong

輝創工程有限公司 - 校正及檢測實驗室

c/o 香港新界屯門興安里一號四樓

Tel/電話: (852) 2927 2606

Fax/傳真: (852) 2744 8986

E-mail/電郵: callab@suncreation.com

Website/網址: www.suncreation.com

Certificate of Calibration

校正證書

Certificate No. : C203572
證書編號

ITEM TESTED / 送檢項目 (Job No. / 序引編號 : IC20-1324)

Date of Receipt / 收件日期 : 19 June 2020

Description / 儀器名稱 : Sound Calibrator (EQ082)
Manufacturer / 製造商 : Brüel & Kjær
Model No. / 型號 : 4231
Serial No. / 編號 : 2713428
Supplied By / 委託者 : Action-United Environmental Services and Consulting
Unit A, 20/F., Gold King Industrial Building,
35-41 Tai Lin Pai Road, Kwai Chung, N.T.

TEST CONDITIONS / 測試條件

Temperature / 溫度 : $(23 \pm 2)^{\circ}\text{C}$
Line Voltage / 電壓 : ---

Relative Humidity / 相對濕度 : $(50 \pm 25)\%$

TEST SPECIFICATIONS / 測試規範

Calibration check

DATE OF TEST / 測試日期 : 29 June 2020

TEST RESULTS / 測試結果

The results apply to the particular unit-under-test only.
The results do not exceed manufacturer's specification.
The results are detailed in the subsequent page(s).

The test equipment used for calibration are traceable to National Standards via :

- The Government of The Hong Kong Special Administrative Region Standard & Calibration Laboratory
- The Bruel & Kjaer Calibration Laboratory, Denmark
- Agilent Technologies / Keysight Technologies
- Fluke Everett Service Center, USA

Tested By
測試

:

K P Cheuk
Assistant Engineer

Certified By
核證

:

K C Lee
Engineer

Date of Issue
簽發日期

:

6 July 2020

The test equipment used for calibration is traceable to the National Standards as specified in this certificate. This certificate shall not be reproduced except in full, without the prior written approval of this laboratory.

本證書所載校正用之測試器材均可溯源至國際標準。局部複印本證書需先獲本實驗室書面批准。

Sun Creation Engineering Limited – Calibration & Testing Laboratory

c/o 4/F, 1 Hing On Lane, Tuen Mun, New Territories, Hong Kong

輝創工程有限公司 – 校正及檢測實驗室

c/o 香港新界屯門興安里一號四樓

Tel/電話: (852) 2927 2606

Fax/傳真: (852) 2744 8986

E-mail/電郵: callab@suncreation.com

Website/網址: www.suncreation.com

Certificate of Calibration

校正證書

Certificate No. : C203572
證書編號

1. The unit-under-test (UUT) was allowed to stabilize in the laboratory for over 12 hours before the commencement of the test.
2. The results presented are the mean of 3 measurements at each calibration point.
3. Test equipment :

Equipment ID	Description	Certificate No.
CL130	Universal Counter	C193756
CL281	Multifunction Acoustic Calibrator	CDK1806821
TST150A	Measuring Amplifier	C201309

4. Test procedure : MA100N.

5. Results :

5.1 Sound Level Accuracy

UUT Nominal Value	Measured Value (dB)	Mfr's Spec. (dB)	Uncertainty of Measured Value (dB)
94 dB, 1 kHz	94.0	± 0.2	± 0.2
114 dB, 1 kHz	114.1		

5.2 Frequency Accuracy

UUT Nominal Value (kHz)	Measured Value (kHz)	Mfr's Spec.	Uncertainty of Measured Value (Hz)
1	1.000 0	1 kHz ± 0.1 %	± 0.1

Remark : The uncertainties are for a confidence probability of not less than 95 %.

Note :

Only the original copy or the laboratory's certified true copy is valid.

The values given in this Certificate only relate to the values measured at the time of the test and any uncertainties quoted will not include allowance for the equipment long term drift, variations with environment changes, vibration and shock during transportation, overloading, mis-handling, or the capability of any other laboratory to repeat the measurement. Sun Creation Engineering Limited shall not be liable for any loss or damage resulting from the use of the equipment.

The test equipment used for calibration is traceable to the National Standards as specified in this certificate. This certificate shall not be reproduced except in full, without the prior written approval of this laboratory.

本證書所載校正用之測試器材均可溯源至國際標準。局部複印本證書需先獲本實驗室書面批准。

Sun Creation Engineering Limited – Calibration & Testing Laboratory

c/o 4/F, 1 Hing On Lane, Tuen Mun, New Territories, Hong Kong

輝創工程有限公司 - 校正及檢測實驗室

c/o 香港新界屯門興安里一號四樓

Tel/電話: (852) 2927 2606 Fax/傳真: (852) 2744 8986

E-mail/電郵: callab@suncreation.com

Website/網址: www.suncreation.com

Appendix H

Database of Monitoring Results

Daytime Noise Measurement Results (dB) of N1																					
Date	Start Time	1st Leq (5min)			2nd Leq (5min)			3rd Leq (5min)			4th Leq (5min)			5th Leq (5min)			6th Leq (5min)			Leq30min, dB(A)	Façade Correction
		Leq, dB(A)	L10, dB(A)	L90, dB(A)	Leq, dB(A)	L10, dB(A)	L90, dB(A)	Leq, dB(A)	L10, dB(A)	L90, dB(A)	Leq, dB(A)	L10, dB(A)	L90, dB(A)	Leq, dB(A)	L10, dB(A)	L90, dB(A)	Leq, dB(A)	L10, dB(A)	L90, dB(A)		
6-Jul-20	9:16	55.5	57.2	50.5	53.2	55.4	49.6	54.6	56.3	49.9	52.1	54.8	48.8	52.8	55.2	49.0	53.1	55.3	49.9	53.7	56.7
17-Jul-20	10:18	50.3	52.0	47.9	53.6	54.6	50.6	53.0	55.4	49.8	53.7	56.6	50.2	52.0	54.3	48.6	51.0	53.4	46.7	52.4	55.4
23-Jul-20	11:11	68.9	53.1	47.9	50.3	50.5	45.6	50.5	51.1	45.3	49.2	50.6	46.3	51.4	52.5	46.5	49.5	50.3	45.5	61.4	64.4
29-Jul-20	9:22	63.1	64.3	43.3	48.1	49.4	43.0	48.4	49.7	43.4	46.9	48.1	42.8	47.7	49.8	43.5	49.7	50.8	45.0	56.0	59.0

Daytime Noise Measurement Results (dB) of N2a																					
Date	Start Time	1st Leq (5min)			2nd Leq (5min)			3rd Leq (5min)			4th Leq (5min)			5th Leq (5min)			6th Leq (5min)			Leq30min, dB(A)	Façade Correction
		Leq, dB(A)	L10, dB(A)	L90, dB(A)	Leq, dB(A)	L10, dB(A)	L90, dB(A)	Leq, dB(A)	L10, dB(A)	L90, dB(A)	Leq, dB(A)	L10, dB(A)	L90, dB(A)	Leq, dB(A)	L10, dB(A)	L90, dB(A)	Leq, dB(A)	L10, dB(A)	L90, dB(A)		
6-Jul-20	10:00	46.3	48.2	44.8	46.0	49.0	43.9	46.4	48.6	44.2	45.8	46.9	43.9	48.0	52.2	45.6	47.3	49.6	45.2	46.7	49.7
17-Jul-20	11:03	48.8	51.2	43.2	47.6	50.0	43.0	45.8	47.6	42.6	46.9	48.6	43.9	45.9	48.0	42.9	47.4	49.6	43.7	47.2	50.2
23-Jul-20	10:26	49.8	51.0	44.6	48.6	51.7	43.9	47.3	51.6	41.4	47.5	50.8	41.1	46.2	49.7	41.1	45.1	48.0	43.0	47.7	50.7
29-Jul-20	13:50	57.9	45.1	35.8	40.7	44.7	37.1	41.8	44.8	38.7	37.7	39.8	33.0	38.1	41.0	32.9	37.0	38.9	32.2	50.4	53.4

Daytime Noise Measurement Results (dB) of N3a																					
Date	Start Time	1st Leq (5min)			2nd Leq (5min)			3rd Leq (5min)			4th Leq (5min)			5th Leq (5min)			6th Leq (5min)			Leq30min, dB(A)	Façade Correction
		Leq, dB(A)	L10, dB(A)	L90, dB(A)	Leq, dB(A)	L10, dB(A)	L90, dB(A)	Leq, dB(A)	L10, dB(A)	L90, dB(A)	Leq, dB(A)	L10, dB(A)	L90, dB(A)	Leq, dB(A)	L10, dB(A)	L90, dB(A)	Leq, dB(A)	L10, dB(A)	L90, dB(A)		
6-Jul-20	10:44	53.7	56.2	46.8	54.4	58.3	47.5	53.9	57.6	47.0	52.6	54.5	46.6	52.9	54.8	46.9	53.8	56.7	47.2	53.6	56.6
17-Jul-20	11:45	52.3	54.9	48.8	53.7	54.4	49.8	53.5	54.1	48.9	52.7	54.5	48.8	52.0	54.7	48.7	53.0	55.6	49.7	52.9	55.9
23-Jul-20	11:52	73.2	59.0	43.1	69.4	57.8	41.9	49.1	52.2	41.8	64.5	66.5	44.4	50.7	57.9	42.1	48.6	52.1	41.0	67.4	70.4
29-Jul-20	10:47	62.5	61.8	59.3	61.8	64.3	58.3	60.5	62.8	57.3	60.4	63.3	56.8	60.3	62.8	56.3	60.3	63.3	55.8	61.1	64.1

Daytime Noise Measurement Results (dB) of N4																					
Date	Start Time	1st Leq (5min)			2nd Leq (5min)			3rd Leq (5min)			4th Leq (5min)			5th Leq (5min)			6th Leq (5min)			Leq30min, dB(A)	Façade Correction
		Leq, dB(A)	L10, dB(A)	L90, dB(A)	Leq, dB(A)	L10, dB(A)	L90, dB(A)	Leq, dB(A)	L10, dB(A)	L90, dB(A)	Leq, dB(A)	L10, dB(A)	L90, dB(A)	Leq, dB(A)	L10, dB(A)	L90, dB(A)	Leq, dB(A)	L10, dB(A)	L90, dB(A)		
6-Jul-20	11:30	73.2	62.4	51.8	56.6	58.9	51.6	54.7	56.4	50.8	55.5	57.6	51.2	53.4	55.8	50.2	58.6	60.6	52.3	65.8	68.8
17-Jul-20	13:23	72.4	61.8	50.6	53.5	57.2	50.2	55.6	58.3	52.1	54.8	57.6	51.6	53.2	56.8	49.8	55.1	58.1	51.8	65.0	68.0
23-Jul-20	9:44	61.5	56.2	48.0	49.6	51.9	44.4	49.6	52.6	42.7	46.7	49.6	40.6	51.9	56.3	38.3	50.5	53.8	40.9	55.0	58.0
29-Jul-20	15:03	59.0	61.8	50.8	59.6	63.3	51.8	61.5	64.8	55.8	60.0	62.8	55.8	58.1	60.8	54.8	61.8	64.8	55.8	60.2	63.2

Appendix I

Graphical Plots of Monitoring Results

Construction Noise

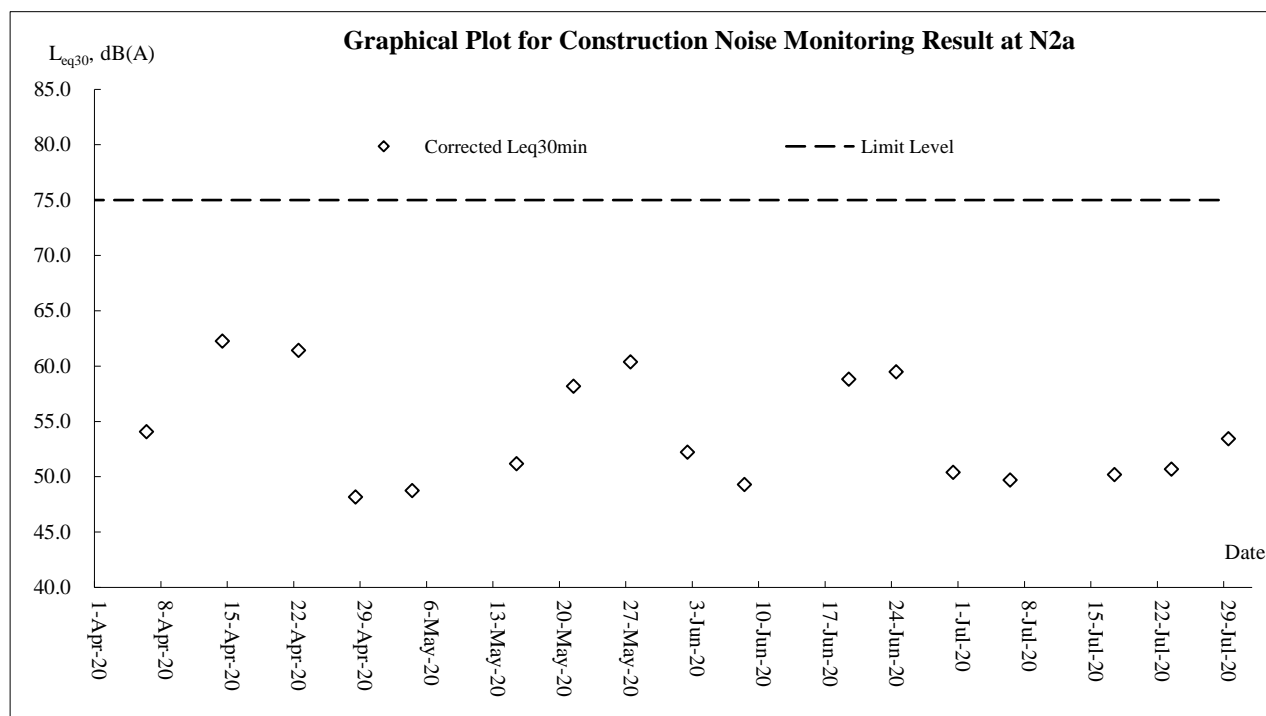
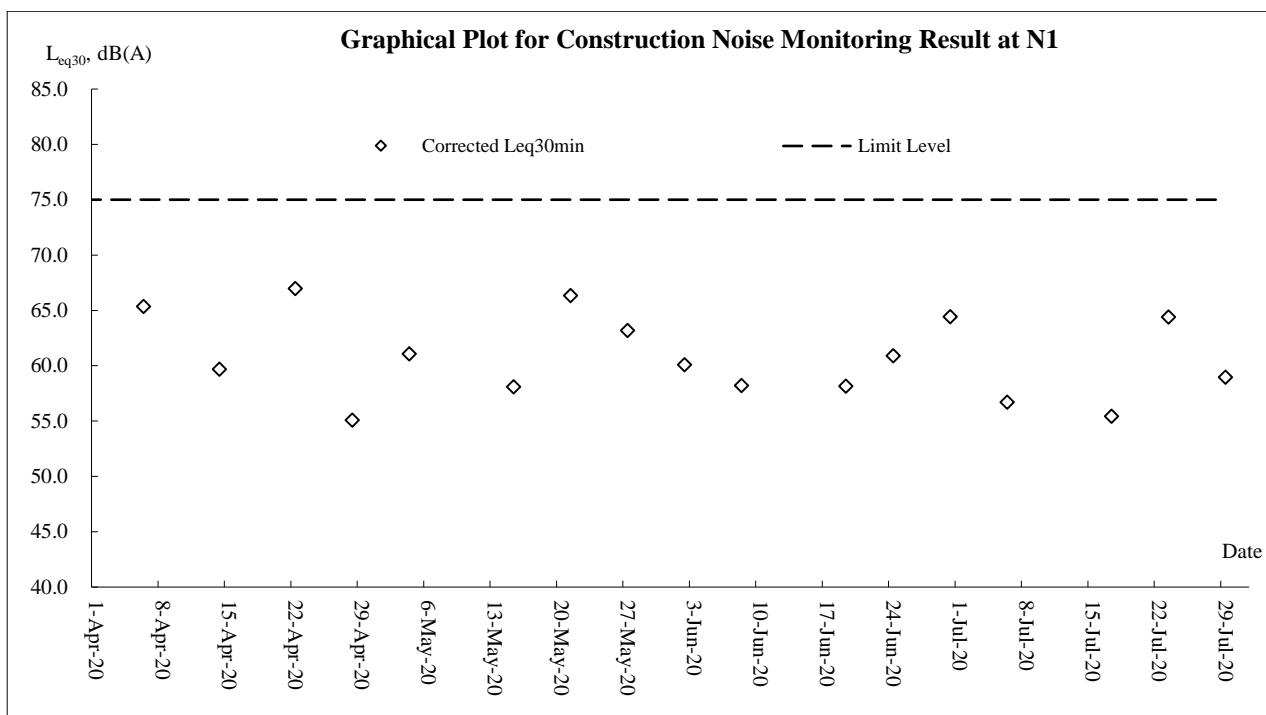

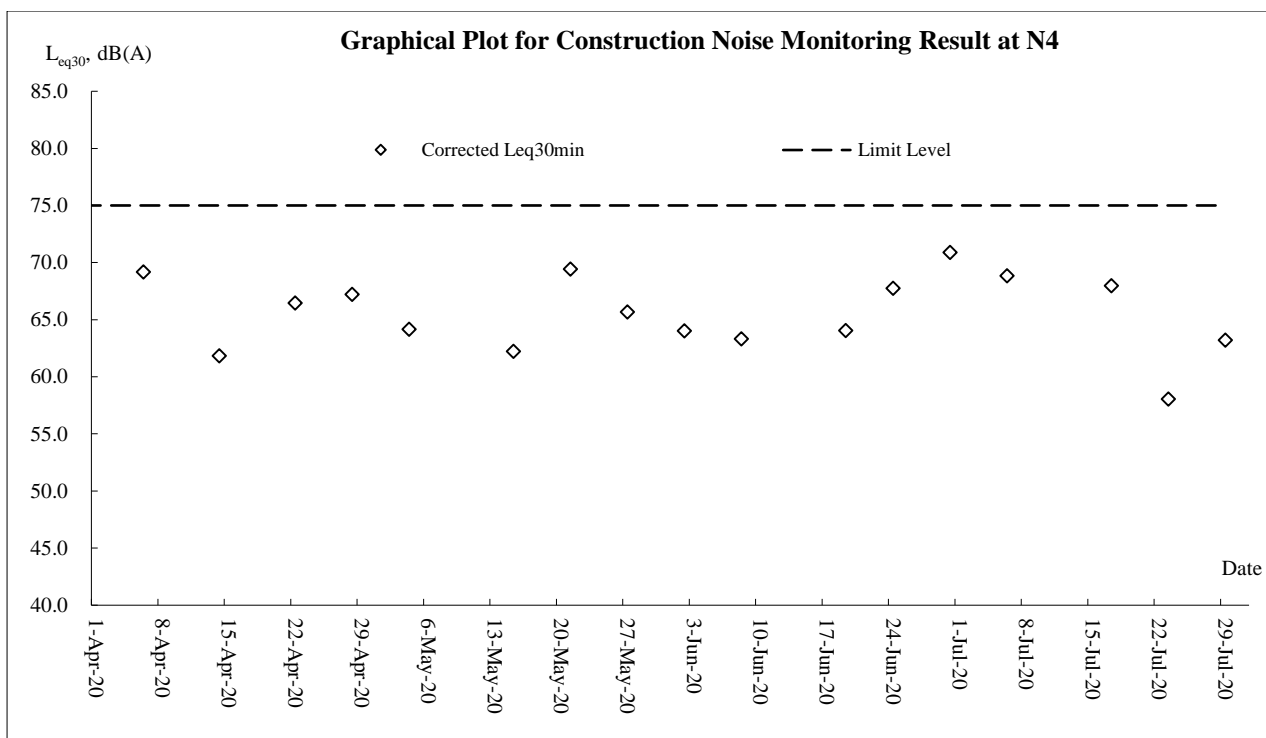
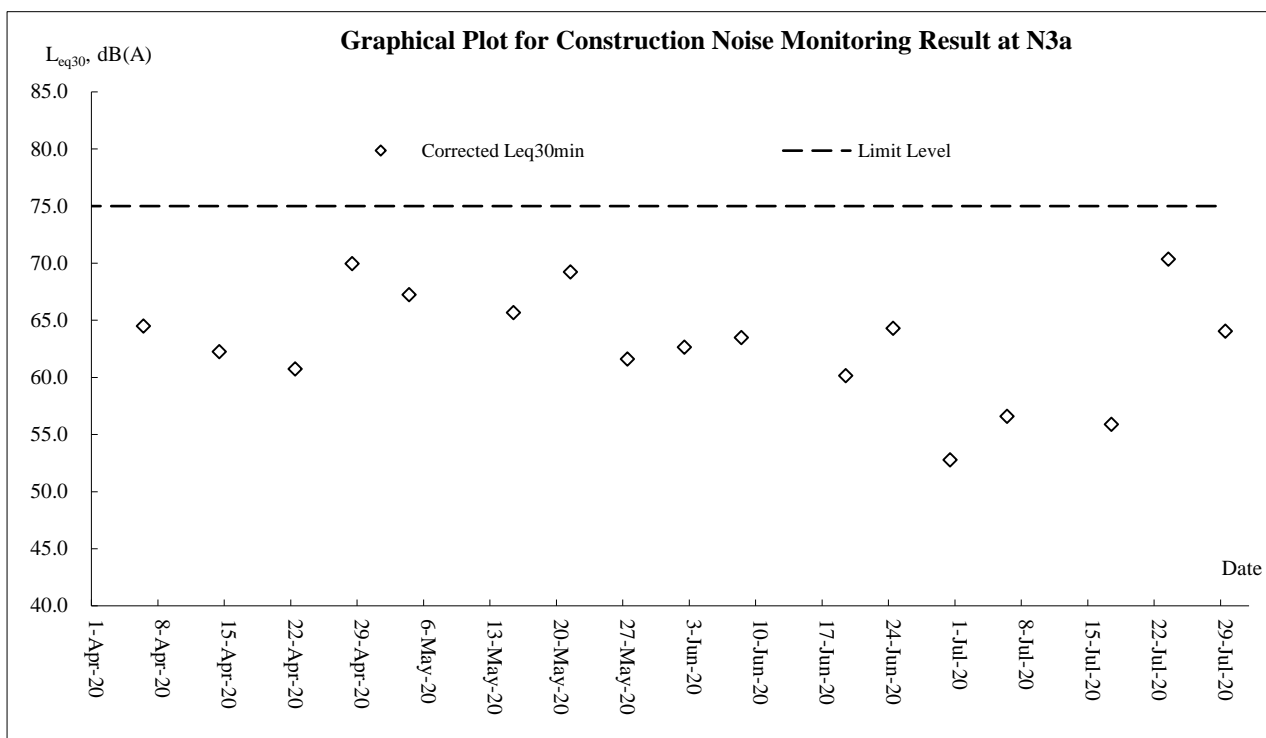

Appendix J

Waste Flow Table

Name of Department : EPD
Contract No: EP/SP/86/15

Monthly Summary Waste Flow Table for July 2020

Version: 0

Month	Actual Quantities of Inert C&D Materials Generated Monthly						Actual Quantity of C&D Wastes Generated Monthly				
	Total Quantity Generated	Hard Rock and Large Broken Concrete	Reused in the Contract	Reused in other Projects (see Note 10)	Disposed as Public Fill	Imported Fill	Metals	Paper/ cardboard packaging (see Notes 4)	Plastics (see Notes 2 &4)	Chemical Waste	Others, eg. general refuse
	(in '000m3)	(in '000m3)	(in '000m3)	(in '000m3)	(in '000m3)	(in '000m3)	(in '000kg)	(in '000kg)	(in '000kg)	(in '000kg)	(in '000m3)
sub-total of 2019	2.419	0.000	0.000	1.387	1.032	0.000	317.020	0.000	0.000	0.000	0.070
Jan-20	5.850	0.000	0.000	3.298	2.552	0.000	0.013	0.000	0.000	0.000	0.010
Feb-20	11.087	0.000	0.000	11.087	0.000	0.000	0.053	0.100	0.000	0.000	0.002
Mar-20	11.779	0.000	0.000	10.823	0.956	0.000	0.000	0.100	0.000	0.000	0.013
Apr-20	10.326	0.000	0.000	10.304	0.022	0.000	0.000	0.050	0.000	0.000	0.021
May-20	12.556	0.000	0.000	12.534	0.022	0.000	0.000	0.500	0.000	0.000	0.006
Jun-20	17.647	0.000	0.000	17.459	0.188	0.000	0.000	0.400	0.000	0.000	0.009
Sub total (since 2019)	71.664	0.000	0.000	66.892	4.772	0.000	317.086	1.150	0.000	0.000	0.131
Jul-20	9.345	0.000	0.000	9.263	0.082	0.000	0.000	0.000	0.000	0.000	0.006
Aug-20											
Sep-20											
Oct-20											
Nov-20											
Dec-20											
Total (since 2019)	81.009	0.000	0.000	76.155	4.854	0.000	317.086	1.150	0.000	0.000	0.137

Appendix K

Environmental Mitigation Implementation Schedule (Extracted from EM&A Manual)

EIA Ref.	EM&A Ref.	Environmental Protection Measures	Location / Duration of measures / Timing of completion of measures	Implementation Agent	Implementation Stage ¹				Relevant Legislation & Guidelines
					Des	Con	Op	Dec	
Air Quality Impact (Construction)									
3.8.1.1	2.4	General Dust Control Measures Dust emissions could be suppressed by regular water spraying on site. In general, water spraying twice a day could reduce dust emission from active construction area by 50%. However, for the Project more frequent water spraying is proposed. Watering eight times per day, or once every 1.5 hours, is suggested at all active works areas in order to achieve a higher dust suppression efficiency of 87.5%.	Within construction site / Duration of the construction phase	Contractor		✓			EIA Recommendation and Air Pollution Control (Construction Dust) Regulation
3.8.1.2	2.4	Best Practice For Dust Control The relevant best practices for dust control as stipulated in the <i>Air Pollution Control (construction Dust) Regulation</i> should be adopted to further reduce the construction dust impacts of the Project. These best practices include: <i>Good Site Management</i> <ul style="list-style-type: none">Good site management is important to help reducing potential air quality impact down to an acceptable level. As a general guide, the Contractor should maintain a high standard of housekeeping to prevent emissions of fugitive dust. Loading, unloading, handling and storage of raw materials, wastes or by-products should be carried out in a manner so as to minimise the release of visible dust emission. Any piles of materials accumulated on or around the work areas should be cleaned up regularly. Cleaning, repair and maintenance of all plant facilities within the work areas should be carried out in a manner minimising generation of fugitive dust emissions. The material should be handled properly to prevent fugitive dust emission before cleaning. <i>Disturbed Parts of the Roads</i> <ul style="list-style-type: none">Each and every main temporary access should be paved with concrete, bituminous hardcore materials or metal plates and kept clear of dusty materials; orUnpaved parts of the road should be sprayed with water or a dust suppression chemical so as to keep the entire road	Within construction site / Duration of the construction phase	Contractor		✓			EIA Recommendation and Air Pollution Control (Construction Dust) Regulation

EIA Ref.	EM&A Ref.	Environmental Protection Measures	Location / Duration of measures / Timing of completion of measures	Implementation Agent	Implementation Stage ¹				Relevant Legislation & Guidelines
					Des	Con	Op	Dec	
		<p>surface wet.</p> <p><i>Exposed Earth</i></p> <ul style="list-style-type: none">Exposed earth should be properly treated by compaction, hydroseeding, vegetation planting or seating with latex, vinyl, bitumen within six months after the last construction activity on the site or part of the site where the exposed earth lies. <p><i>Loading, Unloading or Transfer of Dusty Materials</i></p> <ul style="list-style-type: none">All dusty materials should be sprayed with water immediately prior to any loading or transfer operation so as to keep the dusty material wet. <p><i>Debris Handling</i></p> <ul style="list-style-type: none">Any debris should be covered entirely by impervious sheeting or stored in a debris collection area sheltered on the top and the three sides.Before debris is dumped into a chute, water should be sprayed so that it remains wet when it is dumped. <p><i>Transport of Dusty Materials</i></p> <ul style="list-style-type: none">Vehicle used for transporting dusty materials/spoils should be covered with tarpaulin or similar material. The cover should extend over the edges of the sides and tailboards. <p><i>Wheel washing</i></p> <ul style="list-style-type: none">Vehicle wheel washing facilities should be provided at each construction site exit. Immediately before leaving the construction site, every vehicle should be washed to remove any dusty materials from its body and wheels. <p><i>Use of vehicles</i></p> <ul style="list-style-type: none">The speed of the trucks within the site should be controlled to about 10km/hour in order to reduce adverse dust impacts and secure the safe movement around the site.Immediately before leaving the construction site, every vehicle should be washed to remove any dusty materials from its body and wheels.Where a vehicle leaving the construction site is carrying a load of dusty materials, the load should be covered entirely							

EIA Ref.	EM&A Ref.	Environmental Protection Measures	Location / Duration of measures / Timing of completion of measures	Implementation Agent	Implementation Stage ¹				Relevant Legislation & Guidelines
					Des	Con	Op	Dec	
		by clean impervious sheeting to ensure that the dusty materials do not leak from the vehicle. <i>Site hoarding</i> <ul style="list-style-type: none"> Where a site boundary adjoins a road, street, service lane or other area accessible to the public, hoarding of not less than 2.4m high from ground level should be provided along the entire length of that portion of the site boundary except for a site entrance or exit. 							
Air Quality Impact (Operation)									
3.8.2	2.3	Odour patrol at site boundary of the Project	Site boundary / During operation stage (the need to continue the odour patrol after the end of the 2-year monitoring period would depend on the monitoring results and should be agreed with EPD)	OWTF Operator	✓		✓		EIAO-TM
3.8.2	2.4	Install gas cleaning equipment and stack on the CHP and odour treatment unit <ul style="list-style-type: none"> The preliminary design suggests the use of a two stage process involving either a biofilter or Ultraviolet Light (UV-C) together with ozone treatment as the first stage, and an activated carbon filter as the second stage for the odour treatment unit. It is recommended to install the UV-C and ozone treatment system with second stage active carbon filters as this has a lower footprint requirement than the biofilter option. However, the actual unit installed depends on the final design by the contractor in the design phase. The preliminary design incorporates a combination of thermal and catalytic treatment processes to remove pollutants from the exhaust gasses from the CHP. Both the odour treatment unit and the CHP emissions are suggested to be directed to a flue to aid the dispersion and minimise effects on ASRs. 	CHP and odour treatment unit	Design Consultant / OWTF Operator	✓		✓		EIA Recommendation
Hazard Risk Assessment (Operation)									

EIA Ref.	EM&A Ref.	Environmental Protection Measures	Location / Duration of measures / Timing of completion of measures	Implementation Agent	Implementation Stage ¹				Relevant Legislation & Guidelines
					Des	Con	Op	Dec	
4.9	3.2	<p>The HA has assumed that the following "Good Practices" and "recommended design measures" for the safe operation of OWTF 2 shall be carried out as far as reasonably practicable:</p> <ul style="list-style-type: none"> ■ The process plant building will be provided with adequate number of gas detectors distributed over the various areas of potential leak sources to provide adequate coverage. ■ All electrical equipment inside the building will be classified in accordance with the electrical area classification requirements. No unclassified electrical equipment will be used during operations or maintenance. ■ Reference can be made to Codes of Practice and guidance issued in Europe that applies to places where explosive atmospheres may occur (called 'ATEX' requirements). These are covered as part of the European Directive: the Explosive Atmospheres Directive (99/92/EC) and the UK regulations, Dangerous Substances and Explosive Atmospheres Regulations 2002 (DSEAR). Where potentially explosive atmospheres may occur in the workplace, the requirements include, identifying and classifying (zoning) areas where potentially explosive atmospheres may occur; avoiding ignition sources in zoned areas, in particular those from electrical and mechanical equipment; where necessary, identifying the entrances to zoned areas; providing appropriate anti-static clothing for employees; and before they come into operation, verifying the overall explosion protection safety of areas where explosive atmospheres may occur. ■ All safety valves design shall take into account discharging any released fluid to a safe location, or stopping misdirection of fluid flows in order to avoid hazardous outcome. ■ Safety markings and crash barriers will be provided to the aboveground piping, digesters and the gas holder near the entrance. ■ Lightning protection installations will be installed following IEC 62305, BS EN 62305, AS/NZS 1768, NFPA 780 or equivalent standards. ■ A 10m high boundary wall with fire resistance will be 	During design and operation phases	Design Consultant / OWTF Operator	✓		✓		EIAO & EIAO TM Annex 4

EIA Ref.	EM&A Ref.	Environmental Protection Measures	Location / Duration of measures / Timing of completion of measures	Implementation Agent	Implementation Stage ¹				Relevant Legislation & Guidelines
					Des	Con	Op	Dec	
		<p>provided in the vicinity of the digester tanks, gasholders and gas purification equipment to protect the equipment against external fires, and to provide some protection to external areas from the effects of fire/explosion.</p> <ul style="list-style-type: none"> ▪ Suitable fire extinguishers will be provided within the site. An External Water Spray System (EWSS) will be installed in appropriate areas, such as around the gasholders, gas purification, desulphurisation units, and digester areas. The facilities will also be equipped with fire and gas detection system and fire suppression system. Stringent procedures are implemented to prohibit smoking or naked flames to be used on-site. ▪ Fixed crash barriers will be provided in areas where process equipment is adjacent to the internal roadway to protect against vehicle collision. Adequate warning signage and lighting will also be provided and maximum speed limit will also be in place. 							
Noise Impact (Construction)									
5.9.1	4.2.7	<p>Good Site Practice Good site practice and noise management can significantly reduce the impact of construction site activities on nearby NSRs. The following package of measures should be followed during each phase of construction:</p> <ul style="list-style-type: none"> ▪ only well-maintained plant to be operated on-site and plant should be serviced regularly during the construction works; ▪ machines and plant that may be in intermittent use to be shut down between work periods or should be throttled down to a minimum; ▪ plant known to emit noise strongly in one direction, should, where possible, be orientated to direct noise away from the NSRs; ▪ mobile plant should be sited as far away from NSRs as possible; and ▪ material stockpiles and other structures to be effectively utilised, where practicable, to screen noise from on-site 	Within construction site / During construction phase	Contractor		✓			EIAO, EIAO-TM and Noise Control Ordinance

EIA Ref.	EM&A Ref.	Environmental Protection Measures	Location / Duration of measures / Timing of completion of measures	Implementation Agent	Implementation Stage ¹				Relevant Legislation & Guidelines
					Des	Con	Op	Dec	
		construction activities.							
5.9.1	4.2.7	Selection of Quieter PME The recommended quieter PME adopted in the assessment were taken from the EPD's QPME Inventory and British Standard, namely <i>Noise Control on Construction and Open Sites, BS 5228: Part 1: 2009</i> . It should be noted that the silenced PME selected for assessment can be found in Hong Kong.	Within construction site / During construction phase	Contractor		✓			EIAO, EIAO-TM and Noise Control Ordinance
5.9.1	4.2.7	Use of Movable Noise Barriers Movable noise barriers can be very effective in screening noise from particular items of plant when constructing the Project. Noise barriers located along the active works area close to the noise generating component of a PME could produce at least 10 dB(A) screening for stationary plant and 5 dB(A) for mobile plant provided the direct line of sight between the PME and the NSRs is blocked.	Within construction site / During construction phase	Contractor		✓			EIAO, EIAO-TM and Noise Control Ordinance
5.9.1	4.2.7	Use of Noise Enclosure/ Acoustic Shed The use of noise enclosure or acoustic shed is to cover stationary PME such as air compressor and generator. With the adoption of the noise enclosure, the PME could be completely screened, and noise reduction of 15 dB(A) can be achieved according to the EIAO Guidance Note No.9/2010.	Within construction site / During construction phase	Contractor		✓			EIAO, EIAO-TM and Noise Control Ordinance
5.9.1	4.2.7	Use of Noise Insulating Fabric Noise insulating fabric can also be adopted for certain PME (e.g. pilling machine etc). The fabric should be lapped such that there are no openings or gaps on the joints. According to the approved Tsim Sha Tsui Station Northern Subway EIA report (AEIAR-127/2008), a noise reduction of 10 dB(A) can be achieved for the PME lapped with the noise insulating fabric.	Within construction site / During construction phase	Contractor		✓			EIAO, EIAO-TM and Noise Control Ordinance
Noise Impact (Operation)									
5.9.2	4.2.7	Fixed Plant Noise Specification of the maximum allowable sound power levels of the proposed fixed plants should be followed. The following noise reduction measures should be considered as far as practicable during operation: <ul style="list-style-type: none"> Choose quieter plant such as those which have been effectively silenced; 	Within construction site / During operation phase / Throughout operation phase	Design Consultant / Contractor	✓		✓		EIAO, EIAO-TM and Noise Control Ordinance

EIA Ref.	EM&A Ref.	Environmental Protection Measures	Location / Duration of measures / Timing of completion of measures	Implementation Agent	Implementation Stage ¹				Relevant Legislation & Guidelines
					Des	Con	Op	Dec	
		<ul style="list-style-type: none"> Include noise levels specification when ordering new plant (including chillier and E/M equipment); Locate fixed plant/louver away from any NSRs as far as practicable; Locate fixed plant in walled plant rooms or in specially designed enclosures; Locate noisy machines in a completely separate building; Install direct noise mitigation measures including silencers, acoustic louvers and acoustic enclosure where necessary; and Develop and implement a regularly scheduled plant maintenance programme so that equipment is properly operated and serviced in order to maintain a controlled level of noise. 							
Water Quality Impact (Construction)									
6.8.1.1	5.3	<p>Construction site runoff</p> <p>The site practices outlined in ProPECC Note PN 1/94 should be followed as far as practicable in order to minimise surface runoff and the chance of erosion. The following measures are recommended to protect water quality and sensitive uses of the coastal area, and when properly implemented should be sufficient to adequately control site discharges so as to avoid water quality impacts:</p> <ul style="list-style-type: none"> At the start of site establishment, perimeter cut-off drains to direct off-site water around the site should be constructed with internal drainage works and erosion and sedimentation control facilities implemented. Channels, earth bunds or sand bag barriers should be provided on site to direct storm water to silt removal facilities. The design of the temporary on-site drainage system should be undertaken by the Contractor prior to the commencement of construction; Sand/silt removal facilities such as sand/silt traps and sediment basins should be provided to remove sand/silt particles from runoff to meet the requirements of the TM standards under the WPCO. The design of efficient silt 	Within construction site / Duration of the construction phase	Contractor		✓			ProPECC Note PN 1/94

EIA Ref.	EM&A Ref.	Environmental Protection Measures	Location / Duration of measures / Timing of completion of measures	Implementation Agent	Implementation Stage ¹				Relevant Legislation & Guidelines
					Des	Con	Op	Dec	
		<p>removal facilities should be based on the guidelines in Appendix A1 of ProPECC Note PN 1/94. Sizes may vary depending upon the flow rate. The detailed design of the sand/silt traps should be undertaken by the Contractors prior to the commencement of construction.</p> <ul style="list-style-type: none">■ All drainage facilities and erosion and sediment control structures should be regularly inspected and maintained to ensure proper and efficient operation at all times and particularly during rainstorms. Deposited silt and grit should be regularly removed, at the onset of and after each rainstorm to ensure that these facilities are functioning properly at all times.■ Measures should be taken to minimize the ingress of site drainage into excavations. If excavation of trenches in wet periods is necessary, they should be dug and backfilled in short sections wherever practicable. Water pumped out from foundation excavations should be discharged into storm drains via silt removal facilities.■ All vehicles and plant should be cleaned before leaving a construction site to ensure no earth, mud, debris and the like is deposited by them on roads. An adequately designed and sited wheel washing facility should be provided at construction site exit where practicable. Wash-water should have sand and silt settled out and removed regularly to ensure the continued efficiency of the process. The section of access road leading to, and exiting from, the wheel-wash bay to the public road should be paved with sufficient backfall toward the wheel-wash bay to prevent vehicle tracking of soil and silty water to public roads and drains.■ Open stockpiles of construction materials or construction wastes on-site should be covered with tarpaulin or similar fabric during rainstorms. Measures should be taken to prevent the washing away of construction materials, soil, silt or debris into any drainage system.■ Manholes (including newly constructed ones) should be adequately covered and temporarily sealed so as to prevent silt, construction materials or debris being washed into the drainage system and stormwater runoff being directed into							

EIA Ref.	EM&A Ref.	Environmental Protection Measures	Location / Duration of measures / Timing of completion of measures	Implementation Agent	Implementation Stage ¹				Relevant Legislation & Guidelines
					Des	Con	Op	Dec	
		<p>foul sewers.</p> <ul style="list-style-type: none"> Precautions should be taken at any time of the year when rainstorms are likely. Actions should be taken when a rainstorm is imminent or forecasted and actions to be taken during or after rainstorms are summarized in Appendix A2 of ProPECC Note PN 1/94. Particular attention should be paid to the control of silty surface runoff during storm events, especially for areas located near steep slopes. Bentonite slurries used in piling or slurry walling should be reconditioned and reused wherever practicable. Temporary enclosed storage locations should be provided on-site for any unused bentonite that needs to be transported away after all the related construction activities are completed. The requirements in ProPECC Note PN 1/94 should be adhered to in the handling and disposal of bentonite slurries. 							
6.8.1.2	5.3	<p>General construction activities</p> <p>Construction solid waste, debris and refuse generated on-site should be collected, handled and disposed of properly to avoid entering any nearby storm water drain. Stockpiles of cement and other construction materials should be kept covered when not being used.</p>	Within construction site / During construction phase	Contractor		✓			ProPECC Note PN 1/94
6.8.1.3	5.3	<p>Excavation works</p> <p>The construction programme should be properly planned to minimise excavation works during the wet season (April to September), temporarily exposed slope/soil surfaces should be covered by a tarpaulin or other means, as far as practicable. Interception channels should be provided (e.g. along the crest/edge of the excavation) to prevent storm runoff from washing across exposed soil surfaces. Arrangements should be in place to ensure that adequate surface protection measures can be safely carried out well before the arrival of a rainstorm. Other measures that need to be implemented before, during and after rainstorms are summarized in ProPECC PN 1/94.</p>	Within construction site / During construction phase	Contractor		✓			ProPECC Note PN 1/94
6.8.1.4	5.3	<p>Accidental spillage</p> <ul style="list-style-type: none"> The Contractor should register as a chemical waste producer 	Within construction site / During construction phase	Contractor		✓			ProPECC Note PN 1/94 and Waste Disposal

EIA Ref.	EM&A Ref.	Environmental Protection Measures	Location / Duration of measures / Timing of completion of measures	Implementation Agent	Implementation Stage ¹				Relevant Legislation & Guidelines
					Des	Con	Op	Dec	
		<p>if chemical wastes are produced from construction activities. The Waste Disposal Ordinance (Cap 354) and its subsidiary regulations in particular the Waste Disposal (Chemical Waste) (General) Regulation should be observed and complied with for control of chemical wastes.</p> <ul style="list-style-type: none"> ■ Maintenance of vehicles and equipment, involving activities with potential for leakage and spillage, should only be undertaken within areas appropriately equipped to control these discharges. ■ Oils and fuels should only be stored in designated areas which have pollution prevention facilities. To prevent spillage of fuels and solvents to any nearby storm water drain, all fuel tanks and storage areas should be provided with locks and be sited on sealed areas, within bunds of a capacity equal to 110% of the storage capacity of the largest tank. The bund should be drained of rainwater after a rain event. ■ Disposal of chemical wastes should be carried out in compliance with the Waste Disposal Ordinance. The Code of Practice on the Packaging, Labelling and Storage of Chemical Wastes published under the Waste Disposal Ordinance details the requirements to deal with chemical wastes. General requirements are given as follows: <ul style="list-style-type: none"> – Suitable containers should be used to hold the chemical wastes to avoid leakage or spillage during storage, handling and transport. – Chemical waste containers should be suitably labelled, to notify and warn the personnel who are handling the wastes, to avoid accidents. – Storage area should be selected at a safe location on site and adequate space should be allocated to the storage area. 							Ordinance
6.8.1.5	5.3	<p>Sewage effluent from construction workforce</p> <p>Temporary sanitary facilities, such as portable chemical toilets, should be employed on-site where necessary to handle sewage from the workforce. A licensed contractor should be employed to provide appropriate and adequate portable toilets and be</p>	Within construction site / During construction phase	Contractor		✓			ProPECC Note PN 1/94

EIA Ref.	EM&A Ref.	Environmental Protection Measures	Location / Duration of measures / Timing of completion of measures	Implementation Agent	Implementation Stage ¹				Relevant Legislation & Guidelines
					Des	Con	Op	Dec	
		responsible for appropriate disposal and maintenance.							
Water Quality Impact (Operation)									
6.8.2.1	5.3	Sewage effluent and sewerage impact In order to minimise the risk of exceeding capacity of the sewerage system, on-site underground storage of effluent is recommended for the OWTF 2, with a capacity of 6 hours of peak flow. Using the values presented in the preliminary design, the on-site storage required to buffer excess capacity would be equivalent to 30 m ³ . A below ground effluent retention tank would function to store effluent produced during peak periods when usage of the Sha Ling pumping station is high. Effluent stored during such periods could then be pumped out of the retention tank and discharged into the public sewer during off-peak times when capacity is sufficient.	Within construction site / During design and operation phase	Design Consultant / OWTF Operator	✓		✓		EIA recommendations
6.8.2.2	5.3	Wastewater generation from organic waste treatment processes Wastewater must be collected and diverted to the wastewater treatment plant (WWTP). An adequately sized WWTP with technologies such as membrane bioreactor, reverse osmosis or multi-phase separation process or system should be provided for the OWTF 2. Polluting parameters in the effluent should be in compliance with the requirements as specified in the TM-DSS. <i>Leachate from the waste reception and composting process</i> <ul style="list-style-type: none"> A drainage system will be provided at the reception area connecting to the proposed onsite WWTP. The leachate would be treated in the WWTP and there would be no direct discharge of leachate. <i>Dewatering of the digestate from the separators</i> <ul style="list-style-type: none"> The wastewater generated from the dewatering of digestate from the digesters is expected to be around 229.18 m³/day and a peak flow of 5.31L/s. The on-site WWTP will deploy suitable treatment process in order to reduce the pollution level to an acceptable standard. The effluent shall be treated according to the TM-DSS standard before discharging to foul sewers. 	Within construction site / During design and operation phase	Design Consultant / OWTF Operator	✓		✓		TM-DSS, Water Pollution Control Ordinance

EIA Ref.	EM&A Ref.	Environmental Protection Measures	Location / Duration of measures / Timing of completion of measures	Implementation Agent	Implementation Stage ¹				Relevant Legislation & Guidelines
					Des	Con	Op	Dec	
		<p><i>Condensate from biogas drying, odour treatment and ventilation system</i></p> <ul style="list-style-type: none"> Condensate from biogas handling and wastewater from the odour treatment process would be collected and transferred to the WWTP. There is no direct discharge of wastewater to the sewer. <p><i>Washing of waste delivery trucks</i></p> <ul style="list-style-type: none"> Surplus wastewater generated from the vehicle washing facilities would be collected and transferred to the WWTP for further treatment before discharging to the foul sewer. <p><i>Untreated wastewater from wastewater treatment plant</i></p> <ul style="list-style-type: none"> Maintenance of the WWTP and its connection pipe work would be conducted regularly to confirm the condition of the holding tank and pipes. This will ensure early detection of any damage for repair or replacement. <p><i>Leakage of materials from WWTP</i></p> <ul style="list-style-type: none"> Regular scheduled maintenance of the WWTP will be carried out to confirm the condition of the facility and detect any damages at an early stage for repair or replacement. 							
6.8.2.3	5.3	<p>Contaminated stormwater runoff and accidental spillages</p> <p>Regular maintenance of plant facilities, as recommended in Section 6.8.2.2 of the EIA report, will be performed to confirm the condition of plant facilities and detect any damage for repair or replacement. Training should be provided to the employees on handling accidental spillage, so that in such cases, actions can be carried out quickly to avoid runoff to nearby streams/drains.</p>	Within construction site / During operation phase / Throughout operation phase	OWTF Operator			✓		TM-DSS; Water Pollution Control Ordinance
Waste Management Implications (Construction)									
7.6.1.1	6.3	<p>Good Site Practices</p> <p>Recommendations for good site practices during the construction activities include:</p> <ul style="list-style-type: none"> Obtain the relevant waste disposal permits from appropriate authorities, in accordance with the Waste Disposal Ordinance (Cap. 354) and subsidiary Regulations and the Land (Miscellaneous Provisions) Ordinance (Cap. 28); 	Project construction site / Throughout construction stage / Until completion of all construction activities	Contractor		✓			Waste Disposal Ordinance; Regulation and the Land (Miscellaneous Provisions) Ordinance;

EIA Ref.	EM&A Ref.	Environmental Protection Measures	Location / Duration of measures / Timing of completion of measures	Implementation Agent	Implementation Stage ¹				Relevant Legislation & Guidelines
					Des	Con	Op	Dec	
		<ul style="list-style-type: none"> Provide staff training for proper waste management and chemical handling procedures; Provide sufficient waste disposal points and regular waste collection; Provide appropriate measures to minimise windblown litter and dust during transportation of waste by either covering trucks or by transporting wastes in enclosed containers; Carry out regular cleaning and maintenance programme for drainage systems, sumps and oil interceptors; Separate chemical wastes for special handling and disposal to licensed facilities for treatment; and Employ licensed waste collectors to collect waste. 							Waste Disposal (Chemical Wastes) (General) Regulation; Technical Circular (Works) No. 19/2005 Environmental Management on Construction Site
7.6.1.2	6.3	Waste Reduction Measures Recommendations to achieve waste reduction include: <ul style="list-style-type: none"> Design foundation works to minimise the amount of excavated material to be generated; Provide training on the importance of site cleanliness and appropriate waste management procedures, including waste reduction, reuse and recycling; Sort demolition debris and excavated materials from demolition works to recover reusable/recyclable portions Segregation and storage of different types of waste in different containers or skips to enhance reuse or recycling of materials and their proper disposal Encourage collection of recyclable waste such as waste paper and aluminium cans by providing separate labelled bins to enable such waste to be segregated from other general refuse generated by the work force Plan the use of construction materials carefully to minimise amount of waste generated and avoid unnecessary generation of waste 	Project construction site / Throughout construction stage / Until completion of all construction activities	Contractor	✓	✓			Waste Disposal Ordinance
7.6.1.3	6.3	Excavated and C&D Materials In order to minimise impacts resulting from collection and transportation of C&D material for off-site disposal, the	Project construction site / Throughout construction stage / Until completion	Contractor	✓	✓			Waste Disposal Ordinance ; DEVB Technical

EIA Ref.	EM&A Ref.	Environmental Protection Measures	Location / Duration of measures / Timing of completion of measures	Implementation Agent	Implementation Stage ¹				Relevant Legislation & Guidelines
					Des	Con	Op	Dec	
		excavated materials should be reused on-site as fill material as backfilling material and for landscaping works far as practicable. Other mitigation requirements are: <ul style="list-style-type: none"> A Waste Management Plan (WMP), which becomes part of the Environmental Management Plan (EMP), should be prepared in accordance with ETWB TC(W) No.19/2005; A recording system for the amount of wastes generated, recycled and disposed of (including the disposal sites) should be adopted for easy tracking; and In order to monitor the disposal of excavated and non-inert C&D material at public filling facilities and landfills and to control fly-tipping, a trip-ticket system should be adopted (refer to DEVB TC(W) No. 6/2010). 	of all construction activities						Circular (Works) No.6/2010 for Trip Ticket System for Disposal of Construction & Demolition Materials; Technical Circular (Works) No. 19/2005 Environmental Management on Construction Site
7.6.1.4	6.3	Chemical Waste Should chemical wastes be produced at the construction site, the Contractor would be required to register with EPD as a Chemical Waste Producer and to follow the guidelines stated in the Code of Practice on the Packaging, Labelling and Storage of Chemical Wastes. Good quality containers compatible with the chemical wastes should be used, and incompatible chemicals should be stored separately. Appropriate labels should be securely attached on each chemical waste container indicating the corresponding chemical characteristics of the chemical waste (such as explosive, flammable, oxidizing, irritant, toxic, harmful, or corrosive). The Contractor should employ a licensed collector to transport and dispose of the chemical wastes, to either the CWTC in Tsing Yi, or any other licensed facilities, in accordance with the Waste Disposal (Chemical Waste) (General) Regulation.	Project construction site / Throughout construction stage / Until completion of all construction activities	Contractor		✓			Code of Practice on the Packaging Labelling and Storage of Chemical Wastes; Waste Disposal (Chemical Waste) (General) Regulation
7.6.1.5	6.3	General Refuse General refuse should be stored in enclosed bins or compaction units separated from excavated and non-inert C&D materials. A reputable waste collector should be employed by the Contractor to remove general refuse from the site, separately from inert C&D materials. Preferably an enclosed and covered area should be provided to reduce the occurrence of 'wind blown' light material.	Project construction site / Throughout construction stage / Until completion of all construction activities	Contractor		✓			Waste Disposal Ordinance and Public Health and Municipal Services Ordinance - Public Cleansing and Prevention of Nuisances

EIA Ref.	EM&A Ref.	Environmental Protection Measures	Location / Duration of measures / Timing of completion of measures	Implementation Agent	Implementation Stage ¹				Relevant Legislation & Guidelines
					Des	Con	Op	Dec	
									Regulation
Waste Management Implications (Operation)									
7.6.2.1	6.3	<p>Good site practices</p> <p>Adoption of the following good operational practices should be recommended to minimise waste management impacts:</p> <ul style="list-style-type: none"> Obtain the necessary waste disposal permits from the appropriate authorities, in accordance with the Waste Disposal Ordinance (Cap. 354), Waste Disposal (Chemical Waste) (General) Regulation and the Land (Miscellaneous Provision) Ordinance (Cap. 28); Nomination of an approved person to be responsible for good site practice, arrangements for collection and effective disposal to an appropriate facility of all wastes generated at the site; Use of a waste haulier licensed to collect specific category of waste; A trip-ticket system should be included as one of the contractual requirements and implemented by the Environmental Team to monitor the disposal of solid wastes at public filling facilities and landfills, and to control fly tipping. Reference should be made to DEVB TC(W) No. 6/2010. Training of site personnel in proper waste management and chemical waste handling procedures; Separation of chemical wastes for special handling and appropriate treatment at a licensed facility; Routine cleaning and maintenance programme for drainage systems, sumps and oil interceptors; Provision of sufficient waste disposal points and regular collection for disposal; Adoption of appropriate measures to minimise windblown litter and dust during transportation of waste, such as covering trucks or transporting wastes in enclosed containers; and, Implementation of a recording system for the amount of 	Construction site / On a regular basis / Throughout operation stage	OWTF Operator			✓		<p>Waste Disposal Ordinance;</p> <p>Waste Disposal (Chemical Waste) (General);</p> <p>Regulation and the Land (Miscellaneous Provision) Ordinance;</p> <p>DEVB Technical Circular (Works) No. 6/2010.</p>

EIA Ref.	EM&A Ref.	Environmental Protection Measures	Location / Duration of measures / Timing of completion of measures	Implementation Agent	Implementation Stage ¹				Relevant Legislation & Guidelines
					Des	Con	Op	Dec	
		wastes generated, recycled and disposed of (including the disposal sites).							
7.6.2.2	6.3	Waste reduction measures Adoption of the following good operational practices should be recommended to ensure waste reduction: <ul style="list-style-type: none"> ■ Segregation and storage of different types of waste in different containers, skips or stockpiles to enhance reuse or recycling of materials and their proper disposal; ■ Encourage collection of aluminium cans, plastic bottles and packaging material (e.g. carton boxes) and office paper by individual collectors. Separate labelled bins should be provided to help segregate this waste from other general refuse generated by the work force; and ■ Any unused chemicals or those with remaining functional capacity should be reused as far as practicable. 	Construction site / On a regular basis / Throughout operation stage	OWTF Operator			✓		Waste Disposal Ordinance; Waste Disposal (Chemical Waste) (General); Regulation and the Land (Miscellaneous Provision) Ordinance
7.6.2.3	6.3	Waste generated from pre-treatment process Wastes generated from pre-treatment process should be recycled as far as possible. Wastes generated from pre-treatment process should also be separated from any chemical waste and stored in covered skips. The recyclables should be collected by licensed collectors, while the rest of the waste should be removed from the site on a daily basis to minimise odour, pest and litter impacts. Open burning must be strictly prohibited.	Pre-treatment process / Throughout operation stage	OWTF Operator			✓		Waste Disposal (Chemical Waste) (General)
7.6.2.4	6.3	Chemical Waste <ul style="list-style-type: none"> ■ Chemical waste generated from machinery maintenance and servicing should be managed in accordance with the Code of Practice on the Packaging, Labelling and storage of Chemical Wastes under the provisions of Waste Disposal (Chemical Waste) (General) Regulation. The chemical waste should be collected by drum-type containers and, when transported off-site, removed by licensed chemical waste contractors. Alternatively, some of the chemical waste may be retained on-site for re-use by the Project in the manufacture of biogas or other products, subject to their composition being confirmed as suitable for such application. 	Construction site Throughout operation stage	OWTF Operator			✓		Code of Practice on the Packaging Labelling and Storage of Chemical Wastes; Waste Disposal (Chemical Waste) (General) Regulation

EIA Ref.	EM&A Ref.	Environmental Protection Measures	Location / Duration of measures / Timing of completion of measures	Implementation Agent	Implementation Stage ¹				Relevant Legislation & Guidelines
					Des	Con	Op	Dec	
		<ul style="list-style-type: none"> Plant / equipment maintenance schedules should be planned in order to minimise the generation of chemical waste. Non-recyclable chemical wastes and lubricants should be disposed of at appropriate facilities, such as CWTC. Copies or counterfoils from collection receipts issued by the licensed waste collector should be kept for recording purpose. Recyclable chemical waste will be transported off-site for treatment by a licensed collector. The Contractor will need to register with EPD as a chemical waste producer. 							
7.6.2.5	6.3	General Refuse <ul style="list-style-type: none"> Waste generated in site offices should be reduced through segregation and collection of recyclables. To promote the recycling of wastes such as used paper, aluminium cans and plastic bottles, it is recommended that recycling bins should be clearly labelled and placed at locations with easy access. For the collection of recyclable materials, they should be collected by licensed collectors. General refuse, other than segregated recyclable wastes, should be separated from any chemical waste and stored in covered skips. The general refuse should be removed from the site on a daily basis to minimise odour, pest and litter impacts. Also, open burning of refuse must be strictly prohibited. 	Construction site / On a regular basis / Throughout operation stage	OWTF Operator			✓		Waste Disposal Ordinance
Ecological Impact (Construction)									
8.7	7.3	For precautionary purposes and to further ensure that no wild flora species of conservation interest will be affected, prior to commencement of any construction works, it is recommended to conduct a detailed vegetation survey as baseline monitoring to update the exact locations, number and condition of individuals of <i>Aquilaria sinensis</i> and any other floral species of conservation interest within the Project Area. A Vegetation Survey Report summarizing the findings and recommendations of the detailed vegetation survey should be prepared and submitted to AFCD for approval no later than one month prior to commencement of construction works.	Before Project commencement	OWTF Operator	✓				EIAO-TM
8.7	7.3	During construction phase, erection of a temporary protective	Throughout construction	OWTF Operator			✓		EIAO-TM

EIA Ref.	EM&A Ref.	Environmental Protection Measures	Location / Duration of measures / Timing of completion of measures	Implementation Agent	Implementation Stage ¹				Relevant Legislation & Guidelines
					Des	Con	Op	Dec	
		fence along the plantation area where trees and vegetation, including those of conservation concern identified under the detailed vegetation survey, would be retained within the Project Area is recommended for precautionary purposes to avoid any potential impact from construction activities such as vehicle movement and materials storage. Establishment of the protective fence could also raise the awareness of personnel to be present and protection of the plants. While the protective fence should be properly maintained, monitoring of individuals of <i>Aquilaria sinensis</i> and any other floral species of conservation interest identified in the detailed vegetation survey during construction phase on a monthly basis should be conducted to make sure that they are not affected by the construction works of the Project.	stage						
Ecological Impact (Operation)									
No mitigation measure is required.									
Landscape and Visual Impact (Construction)									
Table 10.7 (CP1)	Table 8.1 (CP1)	Preservation of Existing Vegetation The development proposals would avoid disturbance to the existing trees as far as practicable within the confines of the development site. A preliminary tree survey has been undertaken to establish the existing resources. A tree survey review with formal tree removal application will be submitted to the relevant government departments for approval in accordance with ETWB TC(W) 03/2006 Tree Preservation, during the detailed design phase of the Project. Based on the preliminary findings it would be possible to retain 441 of the existing trees. If possible, all trees which are not in conflict with the proposals would be retained and shall be protected through the means of fencing, where appropriate, to prevent potential damage to tree canopies and root zones from vehicles and materials storage. Specifications for the protection of existing trees will be circulated to the relevant government authorities for approval together with the formal tree removal application.	Construction site / Throughout construction stage / Until completion of all construction activities	Contractor	✓	✓			Technical Circular (Works) No. 3/2006
Table 10.7 (CP2)	Table 8.1 (CP2)	Control of site construction activities ■ Storage of materials should be carefully arranged to minimise potential landscape and visual impact.	Construction site / Throughout construction stage / Until completion	Contractor	✓	✓			EIAO-TM

EIA Ref.	EM&A Ref.	Environmental Protection Measures	Location / Duration of measures / Timing of completion of measures	Implementation Agent	Implementation Stage ¹				Relevant Legislation & Guidelines
					Des	Con	Op	Dec	
		<ul style="list-style-type: none"> The location and appearance of site accommodation should be carefully designed to minimise potential landscape and visual impact. Site lighting should be carefully designed to prevent light spillage, Extent of the works area and construction period should be minimised as far as practicable. Screen hoarding with compatible design to blend into the surrounding natural environment should be considered. Temporary works areas should be reinstated at the earliest possible opportunity. 	of all construction activities						
Table 10.7 (CP3)	Table 8.1 (CP3)	Transplantation of existing trees Under current proposal, no tree is recommended to be transplanted since the trees in conflict with the proposed works are not suitable to be transplanted. However, should transplantation be proposed in the detailed design stage after an update tree survey, the recommended final recipient sites should be adjacent to their current locations. Enough time should be reserved for tree transplantation works to increase the survival rate of the transplanting trees. To ensure the survival of transplanted trees, protection work should be considered. The tree transplantation proposal will be submitted to relevant authorities for approval together with the formal tree removal application.	Construction site / Throughout construction stage / Until completion of all construction activities	Contractor	✓	✓			Technical Circular (Works) No. 3/2006
Landscape and Visual Impact (Operation)									
Table 10.8 (OP1)	Table 8.2 (OP1)	Design of the Proposed OWTF OWTF will incorporate design features as part of design mitigation measures including <ul style="list-style-type: none"> Integrated design approach - the location of OWTF should be within the existing Livestock Waste Composting Plant, as far as technically feasible. The location and orientation of the OWTF should be away from landscape and visually sensitive areas such as ponds and woodlands. Building massing – the proposed use of simple responsive design includes having specific height profile requirement 	Construction site / During design stage	Design Consultant / OWTF Operator	✓				EIAO-TM

EIA Ref.	EM&A Ref.	Environmental Protection Measures	Location / Duration of measures / Timing of completion of measures	Implementation Agent	Implementation Stage ¹				Relevant Legislation & Guidelines
					Des	Con	Op	Dec	
		<p>such as, single-storey, lower than the adjacent building structures, and avoiding large built structure for supporting facilities to reduce the intrusion of mass in the rural areas.</p> <ul style="list-style-type: none"> ▪ Treatment of built structures – the structural design should seek to reduce the apparent visual mass of the facilities further through the use of natural materials such as wooden frames or other sustainable materials such as recycled plastics. ▪ Responsive building finishes – Natural tones should be considered for the colour palette for proposed structures. Non-reflective finishes are recommended on the outward facing building facades to reduce glare effect. ▪ Responsive lighting design – Aesthetic design of architectural and lighting with following glare design measures: <ul style="list-style-type: none"> – Directional and full cut off lighting is recommended within the boundaries of OWTF to minimise light spillage to the surroundings; – Minimise geographical spread of lighting, only applying for safety at the key access points and staircases; and <p>Limited lighting intensity to meet the minimum safety and operation requirement.</p>							
Table 10.8 (OP2)	Table 8.2 (OP2)	<p>Amenity / Compensatory Planting</p> <p>Tree retention within the works area is considered to be important. New tree plantings will be concentrated in the proposed amenity areas along the boundaries of the site and along the exterior of OWTF buildings. Although a preliminary planting proposal is not yet available at the moment of producing this EIA Report, anticipated new tree planting within the Project site should be able to fully compensate for the loss of 14 trees proposed to be felled in terms of both quantity and quality. 441 existing trees will be retained through preserving them at their current locations. Establishment of newly planted trees is expected. Trees with high amenity value will be placed along the access routes to provide shade and soften the hard structures of OWTF buildings. Amenity plantings will utilise native tree species found on existing neighbouring slopes or</p>	Construction site / during design and operation stage	Design Consultant / OWTF Operator	✓		✓		Technical Circular (Works) Nos. 7/2002 and 3/2006

EIA Ref.	EM&A Ref.	Environmental Protection Measures	Location / Duration of measures / Timing of completion of measures	Implementation Agent	Implementation Stage ¹				Relevant Legislation & Guidelines
					Des	Con	Op	Dec	
		woodland areas to improve the ecological connectivity between existing habitats and create a coherent landscape network. Tree species with aggressive roots should be avoided to prevent damage to OWTF buildings and structures. Trees with high or moderate amenity value and low to medium maintenance should be considered as part of landscape resource enhancement. Recommended tree species include <i>Celtis sinensis</i> and <i>Liquidambar formosana</i> . These proposals will be subjected to review at detail design stage of the Project.							
Table 10.8 (OP3)	Table 8.2 (OP3)	Treatment of Slopes In accordance with GEO Publication No. 1/2011 "Technical Guidelines on Landscape Treatment for Slopes", these engineering structures will be aesthetically enhanced through the use of soft landscape works including tree and shrub planting to give man-made slopes a natural appearance, blending into the natural landscape. Whip-sized plantings are preferred on the face of soil cut slopes, at the crest and toe of the slope and within berm planters. These smaller, younger plants can adapt to their new growing conditions quicker than larger sized stock and establish a naturalistic effect rapidly. Recommended tree species include <i>Mallotus paniculatus</i> , <i>Broussonetia papyrifera</i> and <i>Alangium chinense</i> .	Construction site / during design and operation stage	Design Consultant / OWTF Operator	✓		✓		GEO Publication No. 1/2011 "Technical Guidelines on Landscape Treatment for Slopes"
Table 10.8 (OP4)	Table 8.2 (OP4)	Amenity enhancement Rooftop greening and vertical greening to mitigate the visual impact of taller structures can soften the façade of OWTF structures. Frameworks utilised for vertical greening should appear naturalistic.	Construction site / during design and operation stage	Design Consultant / OWTF Operator	✓		✓		Technical Circular (Works) No. 7/2002

Remarks:

1. Des – Design Stage, C – Construction Stage, O – Operation, Dec - Decommissioning